YORKSHIRE CHESS ASSOCIATION

BULLETIN

APRIL 1987 ISSUE 228

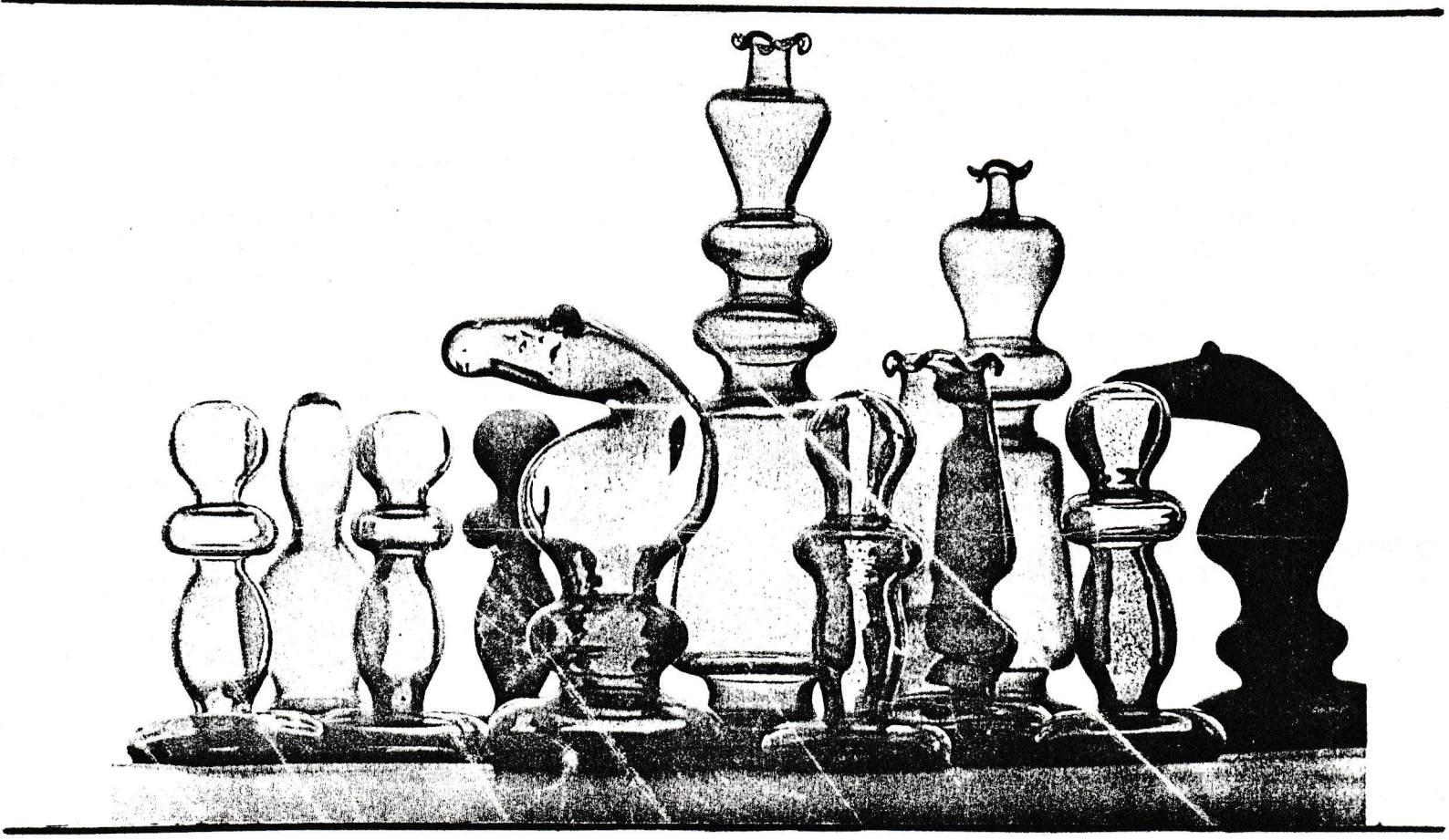

EDITORS:

I. Lewyk,
28 Alum Drive,
BRADFORD
BD9 5LJ

B.E. Mortimer,
20 Uplands Grove,
BRADFORD
BD13 1EW

EDITORIAL

Inauspiciously I must start with apologies for the late issue of this Bulletin and hope that the wait has not tried your patience too much.

When considering what this editorial might contain I was struck by an overall feeling of despondency - for despite the efforts by the unnamed few to keep things running smoothly within our organisation, I am sad to relate that things are sadly amiss within the Yorkshire Chess world.

Mark Knapton has tried valiantly for the last few months to field a Yorkshire County side of any strength and he should be congratulated on his efforts. However, the lack of support from numerous strong players has been a sad reflection of the general apathy which seems to be invading us. Factions seem to be springing up all over the place within our ranks, from the 'Hang the Grader' lobbyists to the 'Take Humberside out of Yorkshire' groupies. At each congress or County match I have recently attended these and other disruptive topics have been bandied about above everything else, and it is distressing to hear officers of this organisation arguing about matters having no constructive end when they should be discussing how to improve our lacklustre team performances (no reflection I might add on the loyal players who have turned out for the County), or also perhaps discussing ways to construct useful County policies on such matters as the BCF levy.

It is time that Yorkshire Chess woke up to the fact that a county of primadonnas with only their own interests at heart will not further the cause to which we should be applying ourselves - namely to promote chess whenever and wherever we can.

I therefore appeal to all members of the YCA who might more actively support Yorkshire Chess, next time you hear of one of your colleagues turning down a place in the County side, or the next time you travel to a match which turns out to be cancelled because one man objects to somebody having a cigarette, just ask yourself what good these disruptions are doing. It is time we put our individual foibles aside and started thinking of the good of the Association first.

BEM.

- - - - - - - - - - - - - - - -

CONTENTS (Or, REgarding What's Inside)

1. Resume of Forthcoming Events
2. Re-enacting - Endgame Study (1)
3. Report - County Teams and Results
4. Reward - Lloyds Bank Problem Solving Competition
5. Reply - Alan Birkett puts pen to paper
6. Re-defining - An off-beat appraisal of chess terminology
7. Report - Local League news
8. Review - on a rival chess quarterly
9. Review - a look back at chess on TV
10. Report - on the York Chess Congress
11. Replay - Readers Games
12. Results - of last Issue's problems
13. Re-assemble - Another Crossword
14. Results - Final Yorkshire Leagues and individual performances.

FORTHCOMING EVENTS

May

2/3/4 Calderdale Remploy Chess Congress
Open £12-00 Major £10-00 (under 160) Minor £9-00 (under 120)
Junior £5-00 Iunder 16 30.4.87)

You still have time to get your entries in.

- - - - - - -

17 (Sunday) Quinborne Quickplay (1 day event)

Entry £5.50 (£3.50 if born after 31.8.69)

Prizes 1st £60 2nd £30 3rd £20 4th £10 plus grading prizes

For details contact: Mrs. M. Clark, 10 Woodridge Rd, Halesowen, West Midlands, B63 3SA or telephone 021-550-0890

- - - - - - - -

30-31 Joshua Tetley British Open Quickplay Championships

To be held at the Queens Hotel, City Square, LEEDS 1.
Over £5,000 in prize money. Last year produced the strongest field ever seen for a quickplay event in Britain. Will you ever again see a performance such as GM Nigel Short produced? - Eleven rounds, eleven wins!

Can you afford to miss it this time?

For information contact: Leeds Leisure Services, 19 Wellington St, Leeds 1

- - - - - - - - -

June 20th (Saturday) Yorkshire Chess Association Annual General Meeting. To be held at the Wellesley Hotal, Leeds 1. Meeting commences at 1pm in the Pateley Room. All YCA members are invited to attend.

* * * * * * * * * *

Endgame Study (1)

White to play & win!

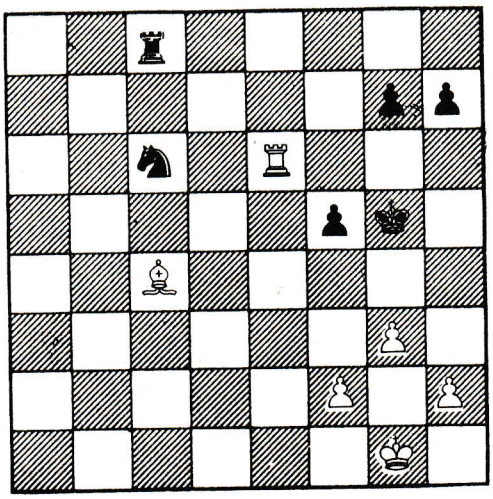

COUNTY TEAMS REPORT

Cleveland almost pulled off a shock victory against the first team in the first group match of the Northern Counties Championship. Yorkshire were without many of the County's top players and were pushed hard by Cleveland but hope to scrape through when the outstanding games are adjudicated.

In the Second Team Championship Yorkshire got off to a dreadful start by losing to Northumberland. However, five players were missing due to transport problems and although the remaining players played out of their skins to level the scores Northumberland won the march from the remaining adjudications.

I was puzzled to note that little support was given from the County's top players for the first teams Match against Cheshire. After their close shave in the match against Cleveland, a county with far less resources than themselves, Yorkshire needed a convincing victory considering that the remaining match was against Lancashire. Mark Knapton, the first team captain, was unable to get the services of the players he needed and had to rely on Bradford League players to make up the numbers. Although outgraded on many boards the first team recorded a memorable victory.

The second team avenged their defeat to Cheshire in last years Championship with early victories from Steve Mann, Gary Coulson and Dave Franklyn setting them on their way. This victory enabled Yorkshire to qualify for the Quarter Final despite their earlier defeat to Northumberland. Northumberland are apparently barred from competing in the Quarter Final stages after defaulting a match to Sussex a couple of seasons ago. With Cheshire losing their first match to Lancashire this left Yorkhsire in a fortunate position.

In the Roses match the first team were no stronger than for their other two matches and despite being outgraded on every board, in some cases by over 50 points, they would not give up the championship title without a fight. Chris Dossett had the best result of his life in defeating an opponent 53 points his senior. Although it was another fine performance by the team, defeat was staring them in the face, and when the outstanding games are adjudicated it is expected and feared that they will be bundled out of the County Championship.

The 2nd team once again flopped to a strong Lancashire side; however they have progressed into the quarter final even though it is through the back door.

Altogether this is a sad state of affairs considering that Yorkshire won the Northern Counties title and qualified for the semi-finals of the County Championships last season. The demise of the first team reflects on the County as a whole.

I plead to everybody not to let this apathy continue. If you can contribute to the playing strength of the first team please give your support to Captain of the First Team, Mark Knapton. The high board fees and differing quality of opponents may deter many players, but I would hope that loyalty would sway the decision to get our stronger players to turn out, especially for the tougher matches.

As Co-Editor I would welcome any suggestions which would help raise the standards of our County sides and make the captaincy more rewarding and appealing.

.../COUNTY MATCH RESULTS

COUNTY MATCH RESULTS

CLEVELAND I		YORKSHIRE I		NORTHUMBERLAND II		YORKSHIRE II	
1. D. Wise	1	S.C.Brown	0	M. Burne	A	S.J. Mann	A
2. R. Shaw	0	A. Kawalec	1	J. Clarke	0	G. Hinchcliffe	1
3. T. Glass	A	D. Craggs	A	I. Lambie	0	L. Tatar	1
4. T. Wise	1	D. Markham	0	S. Foster	1	Absentee	0
5. P. Gregory	A	D.M. Dennison	A	B. Harkness	½	A. Shepherd	½
6. S. Marsh	A	S. Curry	A	G. Middleton	0	I.W. Smith	1
7. A. Kiddle	A	D. Firth	A	G. Hewison	0	P. Bawden	1
8. N. Horkan	A	M. Knapton	A	J. Chadwick	1	Absentee	0
9. K. Baily	½	A.L. Deighton	½	T. King	1	J. Lavan	0
10. S. Cole	A	L. Webb	A	J. Wall	1	D. Milton	0
11. B. Nesbitt	1	M. White	0	W. Aynsley	1	Absentee	0
12. K. Glass	1	M. Clarke	0	G. Ainsley	0	R. Clarke	1
13. S. McKormack	0	J. Stephenson	1	G. Fowers	1	M. Evans	0
14. J. Marshall	1	G. Nunn	0	Absentee	0	W. Ward	1
15. J. Glass	0	J. Catlow	1	D. Jackson	1	Absentee	0
16. A. Henderson	½	P. Craven	½	D. Stebbins	1	Absentee	0
	6		4		6½		6½
	(6 Adjudications)				(3 Adjudications		

YORKSHIRE I		CHESHIRE I		YORKSHIRE II		CHESHIRE II	
1. S.C. Brown	A	D. Tebb	A	S.J. Mann	1	A.A. Parkes	0
2. D. Craggs	A	P. Bennett	A	J.G. Cooper	0	G. Hackett	1
3. D.R. Markham	A	N.C.T. Wall	A	I. Mortimer	0	S. Shackishalt	1
4. D.M. Dennison	0	G. Morris	1	M. Crowther	1	D. Stuttard	0
5. D. Firth	0	K. Hoffman	1	L. Tatar	0	M. Thompson	1
6. M. Knapton	1	K. Richardson	0	A.N. Shepherd	0	R. Coathup	1
7. A.L. Deighton	A	D. Dugdale	A	A.W. Lee	1	G.C. Parker	0
8. B. Halliwell	1	P. Taylor	0	I. Lewyk	1	F. Wood	0
9. T. Binns	1	P. Thomas	0	P. Swanson	½	J. Hollander	½
10. I. Hunter	0	I. Cheshire	1	G. Coulson	1	M. Speyer	0
11. M. Gadd	1	D. Bourne	0	P.J. Beckett	1	S. Calvert	0
12. D. Baldwin	1	D. Barnett	0	A. Wilson	0	R. Killeen	0
13. J. Stephenson	1	Absentee	0	D. Milton	½	W. Coombes	½
14. E. Ligema	1	J. Povall	0	K. Trowbridge	1	R. Jeavon	0
15. A. Somma	0	D. Clements	1	D. Franklin	1	D. Curtis	0
16. B.E. Mortimer	½	A. Hart	½				
	7½		4½		9		6
	(4 Adjudications)				(15 Boards only Played)		

Lancashire I	10	Cheshire & NW I	6	
Lancashire II	13½	Cheshire & NW II	½	2 Adjudications
Cleveland I	8½	Northumberland I	5½	2 Adjudications
Cleveland II	5	Northumberland II	11	
Cumbria I	10	Merseyside I	6	
Cumbria II	6½	Merseyside II	8½	15 Bds played
Cheshire & NW I	9	Lancashire I	7	
Cheshire & NW II	5	Lancashire II	10	1 Adjudication
Lancashire II	8	Northumberland II	5	3 Adjudications

...../Roses Match

ROSES MATCH

LANCASHIRE I		YORKSHIRE I		LANCASHIRE II		YORKSHIRE II	
1. J. Littlewood	A	S.C.Brown	A	K. Hoadley	½	R.Van Kemenade	½
2. N.J. Holliday	½	M. Knapton	½	R. Taylor	1	A.J. Slinger	0
3. P. Kane	0	J. Clarke	1	C. Murray	0	S.J. Mann	1
4. D.B. Lund	A	D. Markham	A	S. Mulligan	1	G. Hinchcliffe	0
5. B.D.Dabulavkas	A	D.M.Dennison	A	P. Edwards	A	A.W.Lee	A
6. M.J. O'Hara	A	D. Firth	A	N. Smith	1	D. Wooff	0
7. R.J.Books	1	B. Halliwell	0	D. Cowley	0	L. Tatar	1
8. M.J. Conroy	1	T. Halliwell	0	L. Kay	1	K. Hunter	0
9. A.C. Cooper	½	A.L.Deighton	½	S. Appleby	1	I. Lweyk	0
10. A.W.Beardsworth	½	A.Butterworth	½	J. Howarth	½	G. Coulson	½
11. D. Lees	A	M. White	A	M. Taylor	1	W.Ward	0
12. D.G.Ellison	0	I.P. Hunter	1	G. Dobson	1	M.P. Johnson	0
13. P. Wheldon	1	J. Stephenson	0	M. Williams	½	D. Franklin	½
14. W.S. Cottam	½	D. Baldwin	½	S. Foulkes	1	D. Milton	0
15. H.R. Hughes	1	G.M. Mills	0	P. Crocker	A	M. Evans	A
16. R.A. Doney	0	C. Dossett	1	C. Doran	½	B.E.Mortimer	½
	6		5		10		4
	(5 Adjudications)				(2 Adjudications)		

LLOYDS BANK BRITISH PROBLEM SOLVING CHAMPIONSHIP

The first stage problem has been issued for the LLoyds Bank.

The competition is open to all. The first stage problem is a two-mover. To solve it simply send White's first move to Lloyds Bank Sponsorship, Princess House, 152-156 Upper Thames Street, London EC4 marking your entry with the name of the Publication which printed the position.

Readers who solve it correctly qualify for harder postal stages, followed by a final in London in January 1988. The 1987-88 winner will receive £100 and an invitation to represent Britain in the 1988 World Problem Solving Championships. Previous champions include GMs John Nunn and Jonathan Mestel. Closing date for entries is 31st May 1987.

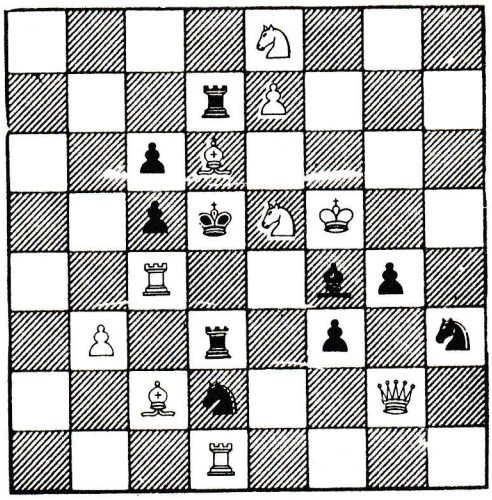

Forsyth Notation Check

4N3/3rP3/2pB4/2pkNK2/2R2bp1/1P1r1p1n/2Bn2Q1/3R4

LETTER FROM YORKSHIRE GRADER

Alan Burkett, the long serving Yorkshire area grader, puts pen to paper in response to comments made in the last issue No. 227.

'Dear Sir,

At last the pressure of grading has eased to allow me time to write to you in answer to the letter from Dave Milton on NCCU affairs.

Firstly, the Angus Dunnington 209 has a NCCU code of 6784 which does not belong to a Yorkshire player, but I count 1135 error or omission in the current list.

Graders are requested to write to Gary Jackson with complaints and or relevant information. I have done so 7 times and also spoken to him on the 'phone, but I have had no reply and still await the return of my papers to him.

In Complaints Corner the Competitions Controller complains that some results cards have not been sent to him. I have been complaining for three years that he has never sent any of the cards on to me for grading purposes. (Ed - Typed lists have been sent to the grader in this period).

Last season I received no results from the NCCU or any other union other than the MCCU. Neither did I receive any results from the BRADFORD or HALIFAX (Ed - I presume this refers to local leagues) or the Calderdale Congress.

This season so far I have received results from only one congress, York.

Alan Burkett'

Editors Note

As reported in the last Issue, the grading list has this year produced many irregularities. It appears that Gary Jackson (the NCCU grader) has received hundreds of letters from graders as well as players wishing to clear up their own grading, two of which were sent by myself. However, I have been advised that the address on the cover of the grading list and as reported in our last issue is incorrect. The address I was given - 25 Lime Tree Close, Ellesmere Port, Cheshire has not produced a reply either.

I. Lewyk

- -

DEFINITIONS

Analysis	- Irrefutable proof that you could have won the game that you lost!
Algebraic Notation	- A system of recording chess moves which is so logical and mathematically neat that it will never gain favour in the USA.
Chess Fever	- A disorder to which sex-starved adolescents are prone.
Fish	- A player who falls for all your traps and still wins.
Professional Chess Player	- One who cannot make a living by playing chess.

* * * * * * * * * * * * * * * * * * * *

LOCAL LEAGUE NEWS

Bradford & District

Shipley 'A' secured the first division title, whilst remaining unbeaten in the league. Undercliffe 'A' and Bradford 'A' finish 2nd and 3rd respectively but will resume hostilities in the final of the K.O. trophy.

Bradford 'B' finished as Second Division champions and will be joined in the first division next season by South Bradford 'A'.

South Bradford 'B' won the Third Division with Undercliffe C as runners up.

West Yorkshire Police convincingly won the Fourth Division, conceding only one point all season. The 4 board champions are Allied Colloids 'B' who secured the title with one match to spare.

York & District

The two University sides look set to take the top two places in the first division with University 1 on 43 pts from 11 matches and University 2 two points behind but with a match and an adjudication in hand.

Selby look set for the 2nd division title while the third division could be won by any of the following sides:- St. Peters School (38pts), Law Society (37.5), Haxby (35).

The junior league leaders are Woldgate School with 35 pts from 7 matches, but St. Peters 2 are breathing down their necks with 32.5pts from 7 matches.

The York Open Final will be contested by M.C. Jackson (York) and M.K. Chitton (Haxby).

Calderdale

Calderdale are to be congratulated for reaching the semi-final stage of the National Intermediate Club Championships by beating Southport 4 - 1 in a telephone match.

* * * * * * * * *

Endgame Study

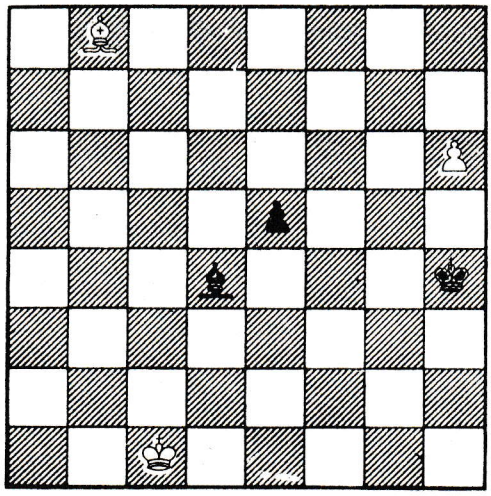

White to Play & win!

KINGPIN CHESS MAGAZINE

I have kindly been sent a couple of recent copies of the new national quarterly for club players. There was a catch of course, as I was asked to review the publication in this issue. Being a potential rival to the YCA Bulletin I was rather sceptical about making any review sound too good. However, I thoroughly enjoyed the very wry, sometimes cruel humour and would recommend it as a good read if you are looking for lighthearted chess reading.

One good thing in Kingpin was the way the editor seized his chance to ruin reputations. In Issue No. 10 a passage called 'Kamikaze Corner' shows some howlers from the British Championship. My personal favourite in this selection is from the following position and labelled RED INDIAN.

Black - Ravisekhar

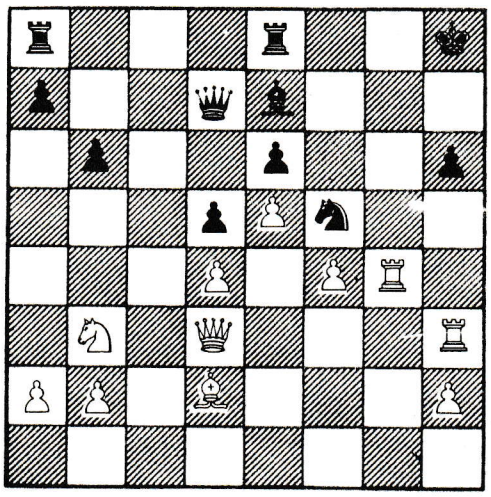

29..... Rg8 ??

30. Q x f5 1 - 0

White - Hazelton

The magazine will not appeal to everybody's tastes but if you play chess for fun you would be mad not to send for a free sample copy by enclosing a large S.A.E for 24p to KINGPIN, 10 DERWENT GARDENS, ILFORD, ESSEX, IG4 5NA. Annual Subscription £ 4 - 40.

I. Lewyk

* * * * * * * * * * * * * * * * * *

READERS LETTERS

Many thanks to all our readers who have written to us complimenting us on our recent efforts. Adrian Dawson, the County Correspondence Chess Captain, did a heartwarming review in the Halifax Courier where he recommends the Yorkshire Bulletin to Calderdale players for it not only keeps players in touch with the Yorkshire League results but also strives to entertain and stimulate. We reproduce the article here:-

"If you represent Calderdale A, B or Illingworth LC, or have done so in the past and you are interested in finding out how they are performing in their individual leagues, then why not subscribe to the 'Yorkshire Bulletin'?

...../For

For £2 per annum you will receive a copy quarterly. Subscriptions should be sent to Mr. I. Lewyk, 28 Alum Drive, Bradford BD9 5LJ.

The Bulletin not only helps Yorkshire players keep in touch with the Yorkshire league results, league tables, county matches, Yorkshire congress and rapid results (all with individual successes reported) but also strives to entertain and stimulate.

The December issue, for example , carries an article written by ex-Calderdale champion Chris Hunt entitled 'Plan of Attack' in which Chris explains simply and thoroughly how to go about constructing a plan and gives one of his games to demonstrate with easy to follow commentary.

In the December Bulletin there are games from the Bradford Congress as played by GMs and IMs; also included are jokes, problems and a fun competition, with clues, concerning the Hastings tournament of 1895. To summarise, the Yorkshire Bulletin tries to cater for all the needs of chess players in the county and I would recommend it to all Calderdale players."

We also include here one of the games from the article:-

White: Alan Taylor

Black: L. Pugh

1. P - Q4 P - K3
2. N - KB3 P - Q4
3. B - N5 P - KB3?! (N-KB3)
4. B - B4 B - K2
5. N - B3 (.....
(5.P-QB4 worth consideration)
5. ..... N - KR3
6. P - K4! P x P
7. N x P P - QB4 (N - B4 is better)
8. B - N5+ N - Q2
9. P x P Q - R4+
10. N - QB3 B x P
11. N - Q2?! Q - B2
12. Q - R5+ N - B2
13. B - N3 P - K4
14. 0-0-0 P - QR4
15. B x N+ B x B
16. N - B4 P - QN4
17. N - Q3 Q - R2
18. N(4) - K3 R - QB1
19. KR - K1 B - Q5
20. K - N1 P - N5!
21. N x NP? .....
(See Diagram)

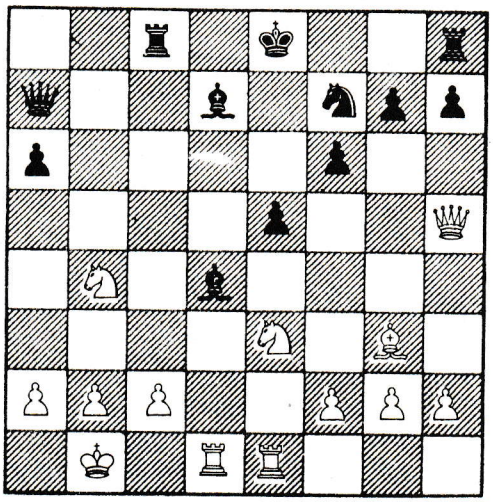

21. ..... Q - N2
22. R x B!! P x R?
(22.....P x N better)
23. N(3)-Q5 dis+ K - B1
24. R - K7 P - N3
25. Q - K2 P - QR4?
26. R x N+!! K x R
27. Q - K7+ K - N1
28. N x P ++

* * * * * * * * * * * * *

CHESS ON TV. (B.B.C. or Channel 4 - Which do you prefer?)

I am pleased to see that chess is again enjoying television exposure so soon after the World Championship.

There have been two programmes running on Saturdays - The BBC's Chess Classic series with the tried and tested 'Master Game' format, and Channel 4's experimental screening of an arranged Speed Chess Challenge between the World Champion Gary Kasparov and our own Nigel Short.

It would be interesting to see which programme would poll the largest audience. My vote would go to the BBC who give the players' own commentary during the games. This way the mere mortals watching the play can put themselves in the Grandmasters shoes and follow his thought processes. Time is taken at the critical points in the games to explain what is going on in the position and club players are able to learn from these 'lessons'.

Channel 4 are to be congratulated for firstly, attempting to screen a minority sport like chess and secondly, for trying a new approach in showing the games. Unfortunately I do not think the 'heat of the moment' commentary by Ray Keene works as well as the other format. Comments such as "surely he can't play that" and "Oh! Nigel's taken the pawn" were rarely followed up properly when viewers at home would be asking why? - but found, frustratingly, that the game just continued apace. However, I did think it was a very good effort apart from these little niggles, and I hope Channel 4 continue to investigate ways of appealing to the chess players of the nation.

One possible idea for the TV companies to consider would be to bring their cameras to one of the big team championships - Olympiad, European or World Cup. With England doing so well in the last two Olympiads it should be possible to stimulate a lot of public interest. The way I would cover this type of tournament would be to have a short programme after each round with full results, standings, interviews and showing the best games, continuations, swindles and shocks of the round. In short a sort of TV bulletin.

This would probably take an ambitious outlay by the TV companies and it would take unparallelled organisation to get all the information sifted in order to do this sort of coverage justice. But the biggest hurdle to climb would be to convince them to take the gamble of trying it out. If they aren't prepared to cover sports such as table tennis and squash to this extent, what right have we to imagine that they may succumb to our whims?

I. Lewyk

Editors Note

Some interesting points made here and I would like to add my own views on Channel 4's Speed Chess Challenge. Specifically, the whole concept was irrevocably marred by Ray Keene's comments, which could be described variously as inane, frantic or at times complete gibberish. His 'analysis' was completely wrong on a number of occasions and I felt that the amount that one could actually learn from these games was negligible. Give me goood old dependable Bill Hartston any day!

B.E.M.

* *

YORK CHESS CONGRESS

Congress Director
D.E.Hardcastle
27 Peel Close
Heslington
York YO1 5EN
January 22nd 1987

The first York Week-end Chess Congress was held in the dining-hall of Langwith College on the York University campus at Heslington from January 9th - 11th 1987. To the relief of the organisers the wintry weather delayed its appearance long enough to allow over two hundred competitors to take part, and no more than usual departed before the end of the five rounds. Financial assistance was given to the Congress by General Accident Life Assurance Ltd. and by Rowntree Mackintosh plc as well as by local Chess clubs, and another factor in the success of this inaugural Congress was the excellent venue provided by the University. The University and College staff also provided catering facilities which were very much above average and which were the subject of much favourable comment from the players.

Total prize money exceeded eleven hundred pounds, and the first prize in the Open section (£250) went to local (well - almost) star JAMES HOWELL of Harrogate, the only International Master competing, who won all five of his games. In second place on 4½ was COLIN CROUCH of Durham and four players, C.R.BEAUMONT of Bristol, J BURNETT of Wakefield, P.A.GEMMELL of Chester and J.HART-DAVIS of Dewsbury shared third with 4 points. Grading prizes were awarded to A.Kawalec, A.Easton, S.Cullen, P.Edwards, A.R.Catlow, A.Jackson and E.Winn. (45 competed.)

In the Major section the winner was P.M.TATE of Doncaster with 5 points, followed by M.T.ARNOLD (Rose Forgrove), J.COOPER (Hull), BT HARE (Leeds & YTV), K.HURST (York), B.E.SPENCE (Rose Forgrove) and G.DAVIES (Leeds) all on 4. Grading prizes went to M.P.Waddington (Brunel University), T.M.Jones (Doncaster) and C.Goddard (Scarborough). (67 competed.)

The Minor section resulted in a quadruple tie for first place between A.M.CASWELL (Rowntree Mackintosh), P.A.KERRY (Doncaster), D.NUGENT (Northern Upholstery) and D.CHRISTINACCE (4½) Grading prizes went to Mrs P.Thackray (Rose Forgrove), D.J.WILLIAMS (Scarborough) and G Conroy (Leeds). (83 competed)

A small Junior section was won by MARTYN DEAKIN of Bolton who won all five of his games, but the biggest disappointment of the Congress to the organisers was the lack of interest in this event shown by the young players from York and district, who failed to take advantage of the chance to savour (even as spectators) the atmosphere of a big event held almost on their doorsteps.

The event ran smoothly and much of the credit for this must go to the Control team of BRIAN ELEY and ROB.BURGESS. Their experience was invaluable and their advice much appreciated by the organising committee of what was, they hope, the first of a long series of YORK CONGRESSES.

David Hardcastle

GAMES SECTION

A small selection of readers games - without notes I'm afraid, but perhaps some of our readers may care to submit comments/analysis ?

White: D. KKAIS Black: WOODWARD (Bradford U15s Vs Rotherham U15s)

1.	e4	e5	2.	f4	ef	3.	Nf3	Be7
4.	Bc4	Bh4+	5.	g3	fg	6.	0-0	gh+
7.	Kh1	Be7??	8.	Bxf7+	Kxf7	9.	Ng5+	Kg6
10.	Nf7	Qe8	11.	Qg4+	Bg5	12.	Qxg5++	

* * * * * * *

White: C. DOSSETT Black: D. BREEN (Bradford Evening League Div 2)

1.	P - K4	P - KN3	2.	P-Q4	B-N2	3.	N-QB3	P-QB4
4.	N-B3	N - QB3	5.	B-K3	PxP	6.	NxP	P-Q3
7.	B - K2	N - B3	8.	0-0	P-QR3	9.	P-QR4	Q-B2
10.	K - R1	N - K4!?	11.	P-B4?!	N(4)-N5	12.	B-N1	P-KR4!
13.	N - B3?!	P - Q4	14.	P-K5	N-K5	15.	NxP	Q-B3
16.	N - N6?	P - R5!!	17.	NxR	N-N6+!	18.	PxN	PxP+
19.	B - R2	N x B	20.	K-N1	NxN+	21.	PxN (ugh)	R-R7!
22.	Q - Q4	R x B	23.	KR-Q1	P-B3!	24.	Q-Q8+	K-B2
25.	N - B7	B - R6	26.	P-K6+	BxP	27.	NxB	QxKBP
28.	N - N5+	P x N	29.	Q-Q5+	QxQ	30.	RxQ	PxP
31.	R - KB1	K-K3	32.	R-KN5?	B-Q5+		0 - 1	

* * * * * * *

White: M.J. Kent Black: K. Mulligan (Doncaster'A' Vs Huddersfield 'B' Bd5)

1.	e4	c6	2.	d4	d5	3.	ed	cd
4.	Nf3?!	Nf6	5.	Bd3	Nc6	6.	0-0	g6
7.	c3	Bg7	8.	Re1	0-0	9.	Bg5	Bg4?!
10.	h3	Be6?	11.	Qd2	Rc8	12.	Qf4?!	Qc7?
13.	Qh4	a6?!	14.	Nbd2!	b5?	15.	Nb3	Ra8
16.	Nc5	Bc8	17.	a3	Ra7	18.	Re2	Ne8
19.	Rae1	e6	20.	Bf4	Qd8	21.	Qg3!?	Ra8?
22.	h4	h5?	23.	Ng5!	Ra7	24.	Bxg6!	f x B
25.	Ngxe6	Qf6	26.	NxR	Ne7	27.	Nfe6	Nf5
28.	Qg5	Qxh?!	29.	Nxg7!	QxQ	30.	RxN+	KxN
31.	BxQ	1 - 0						

****

PROBLEM RESULTS ISSUE 227

a. White Mates in 4 as follows:

1. B - B4 P x B 2. P - N3 P x P
3. R - KR2 P x R 4. N - B2++

b. White wins as follows:

1. P - KR3! Q x RP (forced) 2. Q x P!! Resigns (For if 2.....RxQ then 3. R-B8+ BxR 4. R-K8+ and mate next move)

c. HASTINGS 1895

Carl	Schlecter	Austria	1874	11pts
Emanuel	Lasker	England	1868	15½
Michael	Tchigorin	Russia	1850	16
Siegbert	Tarrasch	Germany	1862	14
Harry	Pillsbury	USA	1872	16½

CROSSWORD

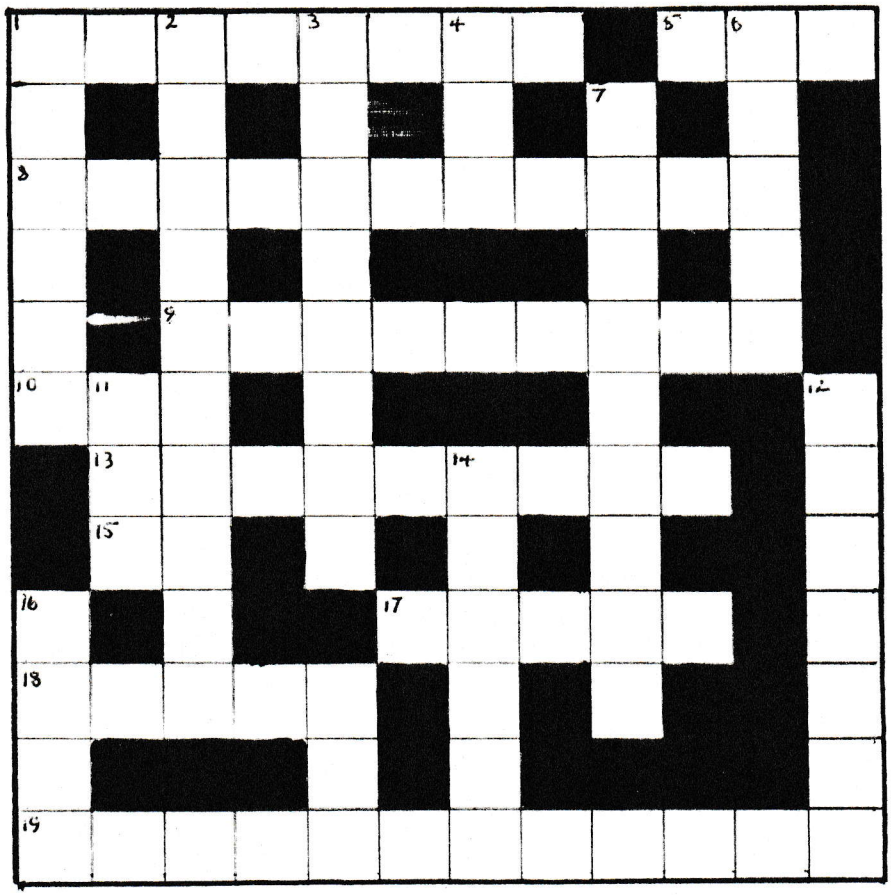

CLUES

Across

1. First person to gain British Honours List for services to chess.

5. This Dutch IM has Brazilian and Portuguese money.

8. Since marrying can she now go miles further?

9. This GM beat Spielmann in matchplay 1932,1936 & 1937.

10. Hit the leather for this Asian.

13. Bogoljubow won here in 1939, but maybe the runner-up felt more at home.

15. 'Perhaps the strongest player who never won anything' could have given you the acid test initially.

17. The chess Greek?

18. Small island - Lewis to a 'T' perhaps?

19. A touch of exhibitionism - all together now!

Down

2. Another one of the 'Hungary' Russians who beat Capablanca famously.

3. Gümpels automaton.

4. Your grade could be this, shortly.

6. Larry didn't invent this gambit.

7. Build a winning position?

11. A poisonous Persian Knight perhaps?

12. Philippino GM.

14. Silvino doesn't play snooker in Cuba.

16. What to sacrifice - from the horses mouth!

YORKSHIRE LEAGUES - FINAL TABLES

Woodhouse Cup	Pl	W	D	L	Pts	F	A	Adj
Hull	11	9	1	1	19	70	40	
Sheffield	11	6	4	1	16	62½	47½	
Rose Forgrove	11	7	2	2	16	59½	50½	
York	11	6	2	3	14	62	48	
Huddersfield	11	5	2	4	12	59	51	
Bradford	11	4	1	6	9	52½	57½	
Bradford DCA	11	4	1	6	9	51	59	
Bradford Central	10	3	2	5	8	49½	50½	
Rotherham	11	3	2	6	8	48	61	
Leeds & YTV	11	1	5	5	7	49	60	
Wakefield	10	3	0	7	6	43	57	
York University	11	3	0	8	6	45	65	

(Only 9 boards played in the Rotherham/Leeds & YTV match).

- - - - - - - - - - - - - - - - - - -

I.M. Brown								
Worksop	11	8	1	2	17	60½	27½	
Barnsley	11	7	2	2	16	48	40	
Calderdale	11	7	1	2	15	51	35	2
Dewbury	11	7	0	4	14	46½	41½	
Harrogate	11	6	0	5	12	46½	41½	
Scarborough	11	5	1	5	11	49½	38½	
Doncaster	11	5	1	5	11	40	48	
Pontefract	11	4	0	7	8	42	46	
Bradford DCA 'B'	11	4	0	6	8	41	47	
Hull 'B'	11	3	1	7	7	28½	59½	
Sheffield 'B'	11	2	2	7	6	38½	49½	
Huddersfield 'B'	11	2	1	8	5	34	54	

- - - - - - - - - - - - - - - - -

Have you made a contribution to this Bulletin yet? If not, why not? We are delighted to received your letters/articles/criticism (constructive only!) for inclusion at any time.

(Eds)

- - - - - - - - - - - - - - - -

SILVER ROOK	Pl	W	D	L	Pts	F	A	Adj
Northern Upholstery	10	8	0	2	16	51	29	
Leeds C.A.	10	8	0	2	16	48½	31½	
Bradford Latvians	9	7	0	2	14	41½	30½	
Malt Shovel	10	6	1	3	13	46	34	
NEGAS	10	6	0	4	12	46	34	
Bradford B	9	6	0	3	12	35	35	
Rose Forgrove B	10	4	0	6	8	38	42	
Doncaster B	10	3	1	6	7	34½	45½	
St. Andrews	10	3	0	7	6	34	45	
York B	10	1	0	9	2	28½	50½	
Illingworth L.C.	10	1	0	9	2	27	53	

Only 7 boards played in the matches Bradford B/St. Andrews, Bradford B/York B

- - - - - - - - - - - -

A.G. Sunderland

Harrogate B	11	10	1	0	21	63½	24½
Lighthorsemen	11	8	1	2	17	44½	41½
Hull C	11	7	2	2	16	57½	30½
Leeds & YTV B	11	6	4	1	16	55½	29½
Wakefield B	11	6	0	5	12	46	40
Bradford DCA C	11	4	2	5	10	45	41
Calderdale C	11	4	2	5	10	42½	45½
Worksop B	11	4	1	6	9	43½	44½
Netherton	11	3	1	7	7	37½	50½
York C	11	3	0	8	6	33½	53½
Harrogate C	11	2	0	9	4	29½	57½
Rose Forgrove C	11	2	0	9	4	22½	64½

Only 7 boards played in the matches between Bradford DCA C/Leeds & YTV B, Harrogate C/Wakefield B, Rose Forgrove C/Leeds & YTV B, Leeds & YTV B/ Wakefield B and Bradford DCA C/York C.

- - - - - - - - - - - - - - -

RESULTS SECTION

WOODHOUSE CUP

Played 29/11/86

	BRADFORD DCA	5½	YORK UNIVERSITY	4½
b1	MCD Knapton	0	SJ Singh	1
2	IP Hunter	0	AD Wriglesworth	1
3	D Baldwin	0	JS Bassinder	1
4	J Stephenson	1	IJ Hodges	0
5	G Redmond	½	SJ Gaunt	½
6	PG Day	1	M Stoppard	0
7	S Scurfield	½	B Dunham	½
8	C Dossett	½	CJ Windle	½
9	P Craven	1	SA White	0
10	D Ludlum	1	AN Boa	0

	HULL	6½	BRADFORD	3½
w1	SC Brown	0	A Kawalec	1
2	RD Westra	1	AL Deighton	0
3	J Hawkesley	1	DJ Holmes	0
4	CC Longthorpe	0	I Lewyk	1
5	JG Cooper	1	GM Mills	0
6	JW Atkinson	½	M West	½
7	D Hambly	1	A Somma	0
8	AN Shepherd	1	DEFAULT	0
9	P Taylor	0	P Shaw	1
10	P Bawden	1	E Ciaffarafa	0

Played 6/12/86

	ROTHERHAM	5	BRADFORD DCA	5
b1	CC Williams	1	MCD Knapton	0
2	JP Ballard	½	IP Hunter	½
3	P Blackman	½	J Stephenson	½
4	G Frost	0	D Baldwin	1
5	SJ Mann	½	G Redmond	½
6	J Lavan	0	PG Day	1
7	A Millward	½	C Dossett	½
8	CG Willey	1	M Robinson	0
9	M Kidd	0	F Hamilton	1
10	BD Stephenson	1	DEFAULT	0

	YORK UNIVERSITY	3	ROSE FORGROVR	7
b1	AD Wriglesworth	½	DK Anderson	½
2	JS Bassinder	½	MT Arnold	½
3	IS Brooks	0	M White	1
4	IJ Hodges	1	IW Smith	0
5	SJ Gaunt	0	PM Swallow	1
6	GJ Young	0	LA Tatar	1
7	B Dunham	1	TI Spence	0
8	M Stoppard	0	S Holdsworth	1
9	CJ Windle	0	BE Spence	1
10	OH Turner	0	T Pawson	1

	LEEDS & YTV	5	SHEFFIELD	5
w1	GR Nixon	½	P Hempson	½
2	JE Vickery	1	J Nelson	0
3	J Clarke	½	D Greensmith	½
4	DG Craggs	1	PJ Beckett	0
5	DR Markham	½	K Dewhurst	½
6	V Craven	½	W Ward	½
7	N Bramson	0	I Mortimer	1
8	A Buxbaum	½	B Wigginton	½
9	C Cartlidge	½	P Swanson	½
10	P Hall	0	P Sahota	1

Played 3/ 1/87

	BRADFORD DCA	6	WAKEFIELD	4
b1	MCD Knapton	0	J Burnett	1
2	P Madden	½	DM Denison	½
3	R Halliwell	½	DM Andrew	½
4	S Bartle	0	JA Woch	1
5	T Binns	0	M Ellis	1
6	IP Hunter	1	G Boot	0
7	MJ Clarke	1	D Toulson	0
8	J Stephenson	1	JM Haigh	0
9	D Baldwin	1	A Dyball	0
10	M Ainsworth	1	M Haigh	0

	BRADFORD CENTRAL	5	HUDDERSFIELD	5
b1	B Eley	0	M Eke	1
2	D Fletcher	½	D Firth	½
3	PD Rooney	1	R van Kemenade	0
4	S Curry	½	T Pogson	½
5	A Butterworth	½	A Midgley	½
6	M Crowther	1	D Cliff	0
7	J Green	½	K Yusof	½
8	G Coulson	1	A Kent	0
9	K Trobridge	0	R Clegg	1
10	E Mortimer	0	E Priestley	1

	LEEDS & YTV	5	HULL	5
w1	GR Nixon	0	SC Brown	1
2	JE Vickery	½	B McCammon	½
3	S Deighton	½	RD Westra	½
4	DG Craggs	0	JG Cooper	1
5	DR Markham	1	CC Longthorpe	0
6	MH Birkin	½	JW Atkinson	½
7	V Craven	0	D Hambly	1
8	C Cartlidge	1	AN Shepherd	0
9	N Bramson	1	P Taylor	0
10	A Buxbaum	½	P Bawden	½

	YORK	4½	WAKEFIELD	5½
w1	DM Adams	0	J Burnett	1
2	M Kwan	0	DM Denison	1
3	JD Ackers	0	DM Andrews	1
4	MC Jackson	1	G Boot	0
5	GE Lane	1	JM Haigh	0
6	K Hurst	½	PM Senior	½
7	P Windle	0	R Larkin	1
8	AF Hughes	1	D Toulson	0
9	H Lockwood	1	M Haigh	0
10	E Winn	0	C Tinker	1

	ROTHERHAM	4	BRADFORD	6
w1	C Shephard	1	A Toothill	0
2	G Frost	0	AL Deighton	1
3	SJ Mann	½	DJ Holmes	½
4	J Lavan	0	I Lewyk	1
5	A Millward	0	A Somma	1
6	CG Willey	1	I Healey	0
7	M Simmons	½	P Shaw	½
8	MP Johnson	1	E Ciaffarafa	0
9	M Kidd	0	A Warner	1
10	BD Stephenson	0	G Somma	1

	ROSE FORGROVE	5	SHEFFIELD	5
w1	AR Catlow	0	R Cannings	1
2	DK Anderson	0	MD Smith	1
3	MT Arnold	0	R Cannell	1
4	M White	1	D Greensmith	0
5	IW Smith	0	PJ Beckett	1
6	LA Tatar	½	K Dewhurst	½
7	PM Swallow	1	I Mortimer	0
8	TI Spence	½	W Ward	½
9	BE Spence	1	P Swanson	0
10	T Pawson	1	M Cannings	0

	BRADFORD CENTRAL	4½	YORK	5½
w1	PD Rooney	0	DM Adams	1
2	DA Fletcher	0	M Kwan	1
3	B Grove	1	NW Blades	0
4	S Mitchell	0	AF Hughes	1
5	S Curry	1	EC Cameron	0
6	M Crowther	½	H Lockwood	½
7	M Gadd	0	DW Findlay	1
8	G Coulson	1	P Windle	0
9	K Trobridge	½	E Winn	½
10	E Mortimer	½	PA Johnson	½

Played 24/ 1/87

	HULL	6½	BRADFORD DCA	3½
b1	SC Brown	½	MCD Knapton	½
2	B McCammon	0	B Halliwell	1
3	RD Westra	1	IP Hunter	0
4	JG Cooper	1	J Stephenson	0
5	CC Longthorpe	0	D Baldwin	1
6	D Holmes	0	PG Day	1
7	JW Atkinson	1	C Dossett	0
8	D Hambly	1	P Gelder	0
9	AN Shepherd	1	P Solomons	0
10	P Taylor	1	P Craven	0

	BRADFORD	6½	YORK UNIVERSITY	3½
b1	A Toothill	½	JS Bassinder	½
2	AL Deighton	0	AR Cargill	1
3	I Lewyk	1	IJ Hodges	0
4	J Hall	½	SJ Gaunt	½
5	A Somma	½	M Stoppard	½
6	R Longden	½	B Dunham	½
7	I Healey	1	SB Pugh	0
8	P Shaw	½	SA White	½
9	E Ciaffarafa	1	AN Boa	0
10	G Somma	1	JW Morris	0

	WAKEFIELD	4½	ROSE FORGROVE	5½
w1	J Burnett	1	DK Anderson	0
2	DM Denison	1	M White	0
3	DM Andrew	½	M Arnold	½
4	JA Woch	0	LA Tatar	1
5	PM Senior	1	PM Swallow	0
6	G Boot	0	IW Smith	1
7	R Larkin	0	TI Spence	1
8	JM Haigh	0	S Holdsworth	1
9	D Toulson	1	BE Spence	0
10	M Haigh	0	T Pawson	1

	YORK	6	HUDDERSFIELD	4
1	DM Adams	½	D Firth	½
2	M Kwan	½	R van Kemenade	½
3	JD Ackers	1	FW Brown	0
4	MC Jackson	1	D Cliff	0
5	AF Hughes	0	AV Kent	1
6	GE Lane	½	E Priestley	½
7	K Hurst	0	G Keeling	1
8	EC Cameron	1	AR Tuddenham	0
9	DW Findlay	½	M McDonald	½
10	H Lockwood	1	K Mulligan	0

	LEEDS & YTV	5	BRADFORD CENTRAL	5
w1	D Luminet	1	PD Rooney	0
2	J Clarke	½	S Curry	½
3	JE Vickery	1	M Gadd	0
4	S Deighton	½	M Crowther	½
5	DG Craggs	½	G Coulson	½
6	DR Markham	1	K Trobridge	0
7	MH Birkin	½	A Vaughan	½
8	V Craven	0	D Franklin	1
9	C Cartlidge	0	BE Mortimer	1
10	A Buxbaum	0	D Kkais	1

	SHEFFIELD	5	ROTHERHAM	5
b1	P Hempson	½	C Shephard	½
2	MD Smith	½	G McGann	½
3	D Greensmith	½	CC Williams	½
4	PJ Beckett	½	P Blackman	½
5	D Blackburn	½	SJ Mann	½
6	K Dewhurst	½	J Lavan	½
7	I Mortimer	½	A Millward	½
8	W Ward	1	CG Willey	0
9	M Cannings	0	MP Johnson	1
10	P Swanson	½	M Kidd	½

Played 31/ 1/87

	HUDDERSFIELD	8	YORK UNIVERSITY	2
w1	D Firth	½	SJ Singh	½
2	R van Kemenade	½	AD Wriglesworth	½
3	T Pogson	1	JS Bassinder	0
4	FW Brown	½	AR Cargill	½
5	AV Kent	1	IJ Hodges	0
6	K Yusof	1	SJ Gaunt	0
7	G Keeling	½	GJ Young	½
8	D Cliff	1	M Stoppard	0
9	E Priestley	1	B Dunham	0
10	AR Tuddenham	1	CJ Windle	0

I.M.BROWN SHIELD

Played 6/12/86

	CALDERDALE	1	WORKSOP	7
b1	SP Jackson	0	MP Littlewood	1
2	A Crosby	0	S Cullen	1
3	ME Corbett	0	D Andrews	1
4	JM Morgan	½	O Hardy	½
5	P Veitch	½	L Coe	½
6	A Agnew	0	M Saunders	1
7	D Howson	0	AD Fidler	1
8	DEFAULT	0	G Goddard	1

	SCARBOROUGH	5½	PONTEFRACT	2½
w1	N Pennock	1	R Jarvis	0
2	WJ Smith	1	J Gill	0
3	C Goddard	0	S Parker	1
4	MR Peart	1	P Wakefield	0
5	GV Spink	0	T Johnson	1
6	GW Blackmore	1	G Kendrew	0
7	JR Thacker	1	K Owen	0
8	PR Bullen	½	A Hickling	½

	DEWSBURY	5½	HUDDERSFIELD 'B'	2½
b1	A Hart-Davis	1	G Keeling	0
2	T Wilkes	1	A Dearnley	0
3	MA Fox	0	E Mellor	1
4	J Hart-Davis	1	K Mulligan	0
5	RN Winterburn	0	J Dale	1
6	C Brooke	1	D Woodhead	0
7	MW Child	½	A Wright	½
8	M Feeney	1	MJ Green	0

HULL 'B'	8	BARNSLEY	0

Hull 'B' claimed this game by default

Played 3/ 1/87

	BRADFORD DCA 'B'	2½*	DEWSBURY	5½*
b1	P Day	0	T Wilkes	1
2	C Dossett	½	MA Fox	½
3	P Gelder	1	J Hart-Davis	0
4	P Solomons	0	R Winterburn	1
5	DEFAULT	0	C Brooke	1
6	J Ozyer	½	MW Child	½
7	J Cornforth	½	E Howgate	½
8	MJ Robinson	1	M Feeney	0

* DCA lose one game point - P Day ineligible

SHEFFIELD 'B'	0	PONTEFRACT	8

Pontefract claimed this game by default

CALDERDALE	8	HULL 'B'	0

Calderdale claimed this game by default

	DONCASTER	2½	BARNSLEY	5½
w1	N Lowther	0	J Graham	1
2	M Simmonds	0	M Sheard	1
3	G Wright	0	GM Smith	1
4	J Clenshaw	0	G Hinchcliffe	1
5	G Konevod	0	A Lee	1
6	P Tate	1	K Hogan	0
7	KBC Tonge	½	D Woodhouse	½
8	TM Jones	1	E Soar	0

	HARROGATE	2½	WORKSOP	5½
b1	EA Little	0	MP Littlewood	1
2	JN Spratt	0	S Cullen	1
3	MR Stokes	1	D Andrews	0
4	P Donnelly	½	O Hardy	½
5	JA Link	0	G Beales	1
6	R Sneddon	0	L Coe	1
7	L Howard	0	M Saunders	1
8	PJ Bentley	1	AD Fidler	0

SCARBOROUGH	8	HUDDERSFIELD 'B'	0

Scarborough claimed this game by default.

Played 24/ 1/87

HULL 'B'	0	BRADFORD DCA 'B'	8

Bradford DCA 'B' claimed this game by default

	BARNSLEY	5	SHEFFIELD 'B'	3
b1	M Sheard	1	AM Durrell	0
2	G Hinchcliffe	0	G Fletcher	1
3	AW Lee	1	T Bradley	0
4	KM Hogan	1	DEFAULT	0
5	K Hunter	½	WJ Pettigrew	½
6	B Holdsworth	1	DEFAULT	0
7	E Soar	½	RA Guest	½
8	J Stevens	0	B Oakes	1

	HARROGATE	5½	DEWSBURY	2½
b1	JN Spratt	1	T Wilkes	0
2	MR Stokes	1	J Hart-Davis	0
3	P Donnelly	1	A Hart-Davis	0
4	JA Link	1	MA Fox	0
5	J Duckworth	½	C Brooke	½
6	L Howard	½	R Winterburn	½
7	D Walker	0	E Howgate	1
8	A Grice	½	D Sanderson	½

	PONTEFRACT	5½	HUDDERSFIELD 'B'	2½
w1	R Jarvis	1	A Dearnley	0
2	S Parker	1	D Wilkinson	0
3	J Gill	1	E Mellor	0
4	T Johnson	1	J Dale	0
5	P Wakefield	½	D Woodhead	½
6	G Kendrew	0	M Green	1
7	N Carr	0	J Carr	1
8	K Owen	1	DEFAULT	0

	CALDERDALE	5½	SCARBOROUGH	2½
b1	SP Jackson	½	N Pennock	½
2	AL Crosby	1	MR Peart	0
3	ME Corbett	1	WJ Smith	0
4	J Morgan	0	C Goddard	1
5	P Veitch	1	GW Blackmore	0
6	A Agnew	0	GV Spink	1
7	R Broadbent	1	PR Bullen	0
8	D Howson	1	DE Rawlinson	0

	WORKSOP	7½	DONCASTER	½
b1	MP Littlewood	1	N Lowther	0
2	S Cullen	1	M Simmonds	0
3	D Andrews	½	G Wright	½
4	O Hardy	1	J Beacock	0
5	G Beales	1	J Clenshaw	0
6	L Coe	1	KBC Tonge	0
7	M Saunders	1	PA Kerry	0
8	AD Fidler	1	TW Cornell	0

SILVER ROOK

Played 6/12/87

	NEGAS	5½	ROSE FORCROVE 'B'	2½
w1	T Harper	0	S Aleksandrowicz	1
2	R Eggett	½	J Catlow	½
3	R Callis	1	A Falkingham	0
4	D Westra	½	P Spencer	½
5	P Carter	1	J Aleksandrowicz	0
6	JP Lawson	½	L Bond	½
7	P Allen	1	R Bond	0
8	S Kent	1	SA Spencer	0

	ILLINGWORTH L.C.	2	LEEDS C.A.	6
b1	G Farrar	½	AC Milner	½
2	J Aldridge	½	M Shaw	½
3	B Sharp	½	R Dean	½
4	A Horne	0	M Dow	1
5	M Armitage	0	W Goerke	1
6	F Greenwood	0	M Reischmann	1
7	H van Loon	0	J Frankland	1
8	R Kinghorn	½	J Round	½

	ST.ANDREW'S	2	MALT SHOVEL	6
w1	TD Hughes	0	P Baslington	1
2	MH Brown	0	C Procter	1
3	D Strauss	1	CR Norris	0
4	C Snaith	0	JHM Smith	1
5	DH Fox	½	T Wheldon	½
6	GE Willoughby	0	F Crighton	1
7	RI Tenney	½	A Pickering	½
8	PN Hughes	0	S Burton	1

	YORK 'B'	2½	NTHN.UPHOLSTERY	5½
w1	DW Findlay	½	D Sherwood	½
2	DF Bridle	0	S Spink	1
3	DE Hardcastle	0	J Dale	1
4	JA Blades	½	VP Conley	½
5	M Darby	0	D Nugent	1
6	O Black	½	J Postill	½
7	MK Chilton	0	W Green	1
8	KM White	1	DEFAULT	0

Played 3/ 1/87

	MALT SHOVEL	5	BRADFORD LATVIANS	3
b1	D Boadle	0	E Ligema	1
2	C Procter	1	AJ Durant	0
3	CR Norris	1	J Erm	0
4	JHM Smith	½	A Ansbergs	½
5	T Wheldon	½	H Talu	½
6	F Crighton	1	W Rieser	0
7	P O'Brien	½	E Tregeris	½
8	S Burton	½	E Tiltnieks	½

	YORK 'B'	5	ILLINGWORTH L.C.	3
b1	DF Bridle	0	G Farrar	1
2	SR Richardson	1	J Aldridge	0
3	DE Hardcastle	1	B Sharp	0
4	JA Blades	½	A Horne	½
5	O Black	1	F Greenwood	0
6	M Rawlings	½	R Kinghorn	½
7	MK Chilton	0	D Jones	1
8	KM White	1	J Morrisey	0

	BRADFORD 'B'	6	DONCASTER 'B'	2
w1	GM Mills	½	MJ Kent	½
2	G Rees	½	K Thorpe	½
3	A Wilson	1	M Iwanyckyj	0
4	B Anderson	1	M Jewell	0
5	C Talbot	½	PA Kerry	½
6	I Jewsbury	1	S Clarkson	0
7	RD Hall	1	L Allen	0
8	G Riding	½	J Holmes	½

	LEEDS C.A.	5½	ST.ANDREW'S	2½
w1	AC Milner	1	NA Howe	0
2	M Shaw	½	DH Milton	½
3	R Dean	1	MH Brown	0
4	M Oldham	½	CV Snaith	½
5	M Dow	0	DH Fox	1
6	W Goerke	½	LM Clayton	½
7	M Reischmann	1	N Clayton	0
8	J Frankland	1	G Johnson	0

Played 24/ 1/87

	DONCASTER 'B'	5	YORK 'B'	3
w1	MJ Kent	½	P Windle	½
2	TM Jones	½	SR Richardson	½
3	K Thorpe	1	E Winn	0
4	T O'Brien	½	D Bridle	½
5	G Scott-Cowell	½	PA Johnson	½
6	S Clarkson	1	DE Hardcastle	0
7	L Allen	1	JA Blades	0
8	G Stocks	0	O Black	1

	NTHN.UPHOLSTERY	3½	MALT SHOVEL	5½
1	K Swainston	½	C Procter	½
2	J Dale	½	P Watson	½
3	D Sherwood	0	CR Norris	1
4	VP Conley	0	JHM Smith	1
5	D Nugent	0	T Wheldon	1
6	J Postill	1	F Crighton	0
7	W Green	½	P O'Brien	½
8	D Overton	1	S Burton	1

	ST.ANDREW'S	5½	ILLINGWORTH L.C.	2½
w1	NA Howe	0	G Farrar	1
2	DH Milton	1	J Aldridge	0
3	MH Brown	1	B Sharp	0
4	CV Snaith	1	A Horne	0
5	DH Fox	0	D Jones	1
6	GE Willoughby	½	H van Loon	½
7	RI Tenney	1	F Greenwood	0
8	N Simmons	1	R Kinghorn	0

	LEEDS C.A.	4½	NEGAS	3½
w1	L Webb	½	JI Suto	½
2	M Shaw	½	R Eggett	½
3	R Dean	½	T Harper	½
4	M Oldham	1	R Callis	0
5	M Dow	½	PH Crook	½
6	W Goerke	½	DH Westra	½
7	M Reischmann	½	P Allen	½
8	J Frankland	½	S Kent	½

	ROSE FORGROVE 'B'	6	BRADFORD 'B'	2
w1	S Aleksandrowicz	½	GM Mills	½
2	A Falkingham	½	M West	½
3	J Catlow	1	A Wilson	0
4	J Aleksandrowicz	½	B Anderson	½
5	R Bond	1	I Jewsbury	0
6	SA Spencer	½	G Riding	½
7	P Spencer	1	DEFAULT	0
8	L Bond	1	DEFAULT	0

A.G. SUNDERLAND CUP

Played 6/12/86

	HARROGATE 'C'	2	BRADFORD DCA 'C'	6
w1	P Bentley	½	P Redgrave	½
2	M Rowley	0	K Khan	1
3	A Cook	1	J Hutchinson	0
4	MJ McHugh	0	P Gray	1
5	F Tierney	½	p Croall	½
6	L Nag	0	P Metcalfe	1
7	M Walton	0	S Swire	1
8	R Slatcher	0	A Curry	1

	NETHERTON	5	ROSE FORGROVE 'C'	3
w1	MA Brown	1	A Conroy	0
2	NG Scott	1	P Thackray	0
3	WF Lumley	1	G Conroy	0
4	NE Maude	0	F Backhouse	1
5	JG Blackburn	1	G Richmond	0
6	JV Newsome	0	C White	1
7	JP Parsons	1	P Malthouse	0
8	RE Wakenshaw	0	M Spencer	1

	CALDERDALE 'B'	4	LEEDS & YTV 'B'	4
b1	A Dawson	1	DEFAULT	0
2	M Morgan	½	B Hare	½
3	H Wood	1	B Foster	0
4	A Taylor	0	T Proctor	1
5	D Patrick	1	P Duckworth	0
6	R Wadsworth	0	V Orlich	1
7	A Cimatti	0	P Allison	1
8	C Thomas	½	I Strickland	½

	HULL 'C'	3½	HARROGATE 'B'	4½
w1	W Wilkinson	0	P Gregory	1
2	M Hara	½	A Stewart	½
3	TM Shields	½	A Morley	½
4	JA Porter	0	M Thomas	1
5	SJ Thrower	1	A Spalton	0
6	RJ Coates	1	T Gilling	1
7	TJ Dunn	½	T Wicks	½
8	EF Johnson	0	R Hughes	1

	WAKEFIELD 'B'	6½	YORK 'C'	1½
w1	A Holloway	½	SR Acton	½
2	P Salisbury	1	JA Uttley	0
3	A Weleminsky	0	CG Payne	1
4	J Whitaker	1	G Lucas	0
5	KS Wan	1	AD Carr	0
6	P Richardson	1	MJ Sawyer	0
7	T Metcalf	1	F Neary	0
8	J Wentworth	1	A Eastwood	0

	LIGHTHORSEMEN	4½	WORKSOP	3½
b1	A Hale	1	R Saunders	0
2	CA Snowball	½	AJ Smith	½
3	DC Danks	0	GB Harper	1
4	KA Gallagher	0	T Hyatt	1
5	MJ Beavers	½	S Turner	½
6	G Ingleby	1	M Ottey	0
7	P Shillitoe	½	G Keeley	½
8	R Shewan	1	DEFAULT	0

Played 3/ 1/87

	YORK 'C'	1½	LEEDS & YTV 'B'	6½
b1	SR Acton	½	B Hare	½
2	JA Uttley	0	PRH Clarke	1
3	CG Payne	½	T Proctor	½
4	G Lucas	0	B Foster	1
5	DJ Cole	½	P Duckworth	½
6	MJ Sawyer	0	V Orlich	1
7	AD Carr	0	P Allison	1
8	S Lewis	0	I Strickland	1

	NETHERTON	4	HULL 'C'	4
w1	MK Newsome	½	W Wilkinson	½
2	SM Brown	1	T Hardcastle	0
3	MA Brown	½	JA Porter	½
4	NG Scott	1	SJ Thrower	0
5	WF Lumley	0	TJ Dunn	1
6	NE Maude	1	SJ Brown	0
7	JG Blackburn	0	EF Johnson	1
8	JP Parsons	0	DF Johnson	1

	HARROGATE 'C'	3	HARROGATE 'B'	5
w1	J Duckworth	½	P Gregory	½
2	M Rowley	0	M Thomas	1
3	A Cook	0	S Pude	1
4	MJ McHugh	1	T Gilling	0
5	F Tierney	1	T Wicks	0
6	L Nag	0	R Hughes	1
7	M Walton	½	T Robinson	½
8	R Slatcher	0	P Crawshaw	1

	ROSE FORGROVE 'C'	2	CALDERDALE 'B'	6
b1	A Conroy	0	A Dawson	1
2	P Thackray	1	M Morgan	0
3	R Catlow	0	H Wood	1
4	G Conroy	1	D Patrick	0
5	C White	0	A Taylor	1
6	G Richmond	0	S McArdle	1
7	M Carr	0	R Wadsworth	1
8	P Malthouse	0	C Thomas	1

	WAKEFIELD 'B'	3	LIGHTHORSEMEN	5
b1	A Holloway	0	A Hale	1
2	A Weleminsky	0	EA Key	1
3	S Devonshire	0	CA Snowball	1
4	J Whitaker	1	KA Gallagher	0
5	J Hainsworth	½	G Ingleby	½
6	KS Wan	1	MJ Beavers	0
7	P Richardson	0	P Shillito	1
8	T Metcalfe	½	R Shewan	½

	BRADFORD DCA 'C'	4	WORKSOP 'B'	4
b1	P Redgrave	0	G Goddard	1
2	K Khan	1	I Saunders	0
3	DEFAULT	0	A Smith	1
4	P Gray	½	G Harper	½
5	P Metcalfe	½	J Gwatkin	½
6	P Croall	0	T Hyatt	1
7	S Swire	1	S Turner	0
8	A Curry	1	M Ottey	0

Played 24/ 1/87

	HULL 'C'	5½	BRADFORD DCA 'C'	2½
b1	W Wilkinson	1	P Redgrave	0
2	JM Shields	½	K Khan	½
3	M Hara	1	J Hutchinson	0
4	TR Owen	1	P Gray	0
5	JA Porter	½	P Metcalfe	½
6	RJ Coates	½	P Croall	½
7	TJ Dunn	0	S Swire	1
8	EF Johnson	1	A Curry	0

	LEEDS & YTV 'B'	3	HARROGATE 'B'	5
b1	B Hare	0	P Gregory	1
2	PRH Clarke	0	A Stewart	1
3	B Foster	0	A Morley	1
4	P Allison	1	M Thomas	0
5	V Orlich	0	G Marks	1
6	P Duckworth	1	T Gilling	0
7	I Strickland	1	T Wicks	0
8	P Hall	0	R Hughes	1

	YORK 'C'	2½	LIGHTHORSEMEN	4½
b1	SR Acton	0	A Hale	1
2	JA Uttley	0	CA Snowball	1
3	CG Payne	0	DC Danks	1
4	MK Chilton	½	KA Gallagher	½
5	M Rawlings	0	G Ingleby	1
6	KM White	1	MJ Beavers	0
7	DJ Cole	1	P Shilleto	0
8	DEFAULT	0	DEFAULT	0

	NETHERTON	2½	WAKEFIELD 'B'	5½
b1	MA Brown	1	A Holloway	0
2	NG Scott	0	P Salisbury	1
3	SE Rowbottom	0	KS Wan	1
4	AA Gilpin	½	A Weleminsky	½
5	WF Lumley	1	J Whitaker	0
6	JG Blackburn	0	J Hainsworth	1
7	JV Newsome	0	P Richardson	1
8	JP Parsons	0	T Metcalfe	1

	ROSE FORGROVE 'C'	3	HARROGATE 'C'	5
w1	F Backhouse	0	A Cook	1
2	A Conroy	½	M Rowley	½
3	P Thackray	1	MJ McHugh	0
4	G Conroy	1	F Tierney	0
5	H Auer	1	L Nag	0
6	C White	½	M Walton	½
7	M Carr	1	R Slatcher	0
8	M Spencer	0	AI Murray	1

	WORKSOP 'B'	2½	CALDERDALE 'B'	5½
b1	G Goddard	0	A Dawson	1
2	IR Saunders	0	H Wood	1
3	AJ Smith	1	A Taylor	0
4	GB Harper	0	M Morgan	1
5	T Hyatt	1	D Patrick	0
6	S Turner	0	R Wadsworth	1
7	G Keeley	0	S McArdle	1
8	M Ottey	½	C Thomas	½

Updateds - DEC 86 Bulletin Results

22.11.86	Rotherham	4½	Rose Forgrove	5½	(P. Ballan	0	L.A. Tatar	1)
22.11.86	Bradford	5½	Leeds& YTV	4½	(D.J. Holmes	1	D.G. Craggs	0)
					(I. Healey	½	N. Branson	½)
22.11.86	Barnsley	4½	Calderdale	3½	(K. Hogan	0	P. Veitch	1)
22.11.86	Dewsbury	4½	Sheffield B	3½	(R.N.Waterhouse	½	A.S.McIntosh	½)
					(C. Brooke	½	T. Bradley	½)

WOODHOUSE CUP

Played 7/ 2/87

	BRADFORD DCA	4½	ROSE FORGROVE	5½
b1	MCD Knapton	½	DK Anderson	½
2	BG Halliwell	½	MT Arnold	½
3	T Binns	½	M White	½
4	IP Hunter	0	IW Smith	1
5	MJ Clarke	1	TI Spence	0
6	J Stephenson	0	S Holdsworth	1
7	D Baldwin	1	S Aleksandrowicz	0
8	DEFAULT	0	A Falkingham	1
9	S Scurfield	½	BE Spence	½
10	C Dossett	½	T Pawson	½

	YORK	4	BRADFORD	6
w1	DM Adams	½	G Kenworthy	½
2	AJ Slinger	0	A Kawalec	1
3	M Kwan	0	S le Blancq	1
4	JD Ackers	0	AL Deighton	1
5	MC Jackson	½	DJ Holmes	½
6	GE Lane	0	I Lewyk	1
7	AF Hughes	0	J Hall	1
8	K Hurst	1	A Somma	0
9	H Lockwood	1	P Shaw	0
10	DW Findlay	1	DEFAULT	0

	BRADFORD CENTRAL	4	HULL	6
w1	PD Rooney	½	SC Brown	½
2	DA Fletcher	½	B McCammon	½
3	S Curry	0	RD Westra	1
4	M Gadd	0	JG Cooper	1
5	M Crowther	½	D Holmes	½
6	GD Coulson	½	JW Atkinson	½
7	K Trobridge	0	D Hambly	1
8	L Webb	½	A Shepherd	½
9	A Vaughan	½	P Taylor	½
10	E Mortimer	1	D Roos	0

	YORK UNIVERSITY	3	SHEFFIELD	7
w1	AD Wriglesworth	0	PW Hempson	1
2	PPJ McKeown	1	MD Smith	0
3	JS Bassinder	0	J Nelson	1
4	IS Brooks	½	D Greensmith	½
5	AR Cargill	½	AJ Trafford	½
6	IJ Hodges	½	PJ Beckett	½
7	SJ Gaunt	0	K Dewhurst	1
8	GJ Young	0	I Mortimer	1
9	M Stoppard	½	W Ward	½
10	GP Phythian	0	P Swanson	1

	ROTHERHAM	6½	WAKEFIELD	2½
b1	C Shephard	1	DEFAULT	0
2	CC Williams	1	DM Denison	0
3	DEFAULT	0	DEFAULT	0
4	P Blackman	0	G Boot	1
5	SJ Mann	0	PM Senior	1
6	J Lavan	1	R Larkin	0
7	A Millward	½	A Dyball	½
8	CG Willey	1	D Toulson	0
9	MP Johnson	1	M Haigh	0
10	M Kidd	1	C Tinker	0

	LEEDS & YTV	4½	HUDDERSFIELD	5½
b1	JE Vickery	½	D Firth	½
2	J Clarke	1	R van Kemenade	0
3	DG Craggs	1	T Pogson	0
4	DR Markham	1	K Yusof	0
5	V Craven	1	AV Kent	0
6	C Cartlidge	0	A Midgeley	1
7	A Buxbaum	0	D Cliff	1
8	V Orlich	0	E Priestley	1
9	B Foster	0	AR Tuddenham	1
10	DEFAULT	0	M McDonald	1

Played 22/ 2/87

	YORK UNIVERSITY	5½	LEEDS & YTV	4½
w1	IJ Hodges	½	JE Vickery	½
2	SJ Gaunt	1	DG Craggs	0
3	GJ Young	½	V Craven	½
4	M Stoppard	½	R McGinnis	½
5	CJ Windle	1	RB Burgess	0
6	GP Phythian	½	B Foster	½
7	SB Pugh	0	C Cartlidge	1
8	P Bowden	½	A Buxbaum	½
9	SA White	½	P Allison	½
10	AN Boa	½	P Hall	½

Played 28/ 2/87

	BRADFORD	4	BRADFORD DCA	6
w1	A Kawalec	1	B Halliwell	0
2	A Toothill	½	T Binns	½
3	AL Deighton	0	IP Hunter	1
4	DJ Holmes	½	MJ Clarke	½
5	I Lewyk	½	J Stephenson	½
6	J Hall	0	D Baldwin	1
7	A Somma	½	G Redmond	½
8	I Healey	0	PG Day	1
9	P Shaw	0	S Scurfield	1
10	E Ciaffarafa	1	N Padwick	0

	HULL	6½	ROSE FORGROVE	3½
w1	SC Brown	1	MT Arnold	0
2	B McCammon	½	AR Catlow	½
3	RD Westra	1	DK Anderson	0
4	J Hawkesley	½	M White	½
5	JG Cooper	1	LA Tatar	0
6	CC Longthorpe	½	PM Swallow	½
7	D Holmes	0	IW Smith	1
8	JW Atkinson	½	TI Spence	½
9	D Hambly	½	S Holdsworth	½
10	I Bell	1	T Pawson	0

	YORK UNIVERSITY	3	YORK	7
b1	SJ Singh	0	DM Adams	1
2	AD Wriglesworth	0	AJ Slinger	1
3	BS Rich	0	M Kwan	1
4	JS Bassinder	½	JD Ackers	½
5	IS Brooks	0	MC Jackson	1
6	IJ Hodges	0	EC Cameron	1
7	AR Cargill	1	AF Hughes	0
8	SJ Gaunt	½	K Hurst	½
9	GJ Young	0	D Findlay	1
10	M Stoppard	1	H Lockwood	0

	BRADFORD CENTRAL		WAKEFIELD	

This match was not played because of a dispute which arose between the teams. The Competition Controller has ordered the teams to rearrange the fixture.

	HUDDERSFIELD	7	ROTHERHAM	3
w1	D Firth	½	C Shephard	½
2	T Pogson	1	DEFAULT	0
3	DK Abiaw	½	SJ Mann	½
4	R van Kemenade	1	M Simmons	0
5	K Yusof	1	J Lavan	0
6	G Keeling	1	AE Millward	0
7	E Priestley	0	C Walker	1
8	A Midgley	½	CG Willey	½
9	D Cliff	1	M Kidd	0
10	AR Tuddenham	½	BD Stephenson	½

	HUDDERSFIELD	3	SHEFFIELD	7
b1	D Firth	½	PW Hempson	½
2	R van Kemenade	0	A Mort	1
3	T Pogson	0	AJ Trafford	1
4	FW Brown	0	D Greensmith	1
5	A Midgley	0	MD Smith	1
6	K Yusuf	½	D Blackburn	½
7	AV Kent	½	PJ Beckett	½
8	E Priestley	½	I Mortimer	½
9	D Cliff	½	JR Hoole	½
10	AR Tuddenham	½	P Swanson	½

	SHEFFIELD	7½	WAKEFIELD	2½
1	PW Hempson	0	DM Denison	1
2	MD Smith	0	DM Andrew	1
3	AJ Trafford	1	PM Senior	0
4	D Greensmith	1	A Dyball	0
5	PJ Beckett	1	DEFAULT	0
6	K Dewhurst	1	D Toulson	0
7	I Mortimer	1	M Haigh	0
8	W Ward	½	D Smith	½
99	M Cannings	1	DJ Smith	0
10	P Swanson	1	DEFAULT	0

	ROTHERHAM	4	LEEDS & YTV	5
b1	CC Williams	½	JE Vickery	½
2	P Blackman	0	J Clarke	1
3	SJ Mann	½	DG Craggs	½
4	J Lavan	0	DR Markham	1
5	M Simmons	1	V Craven	0
6	MP Johnson	1	C Cartlidge	0
7	M Kidd	1	RB Burgess	0
8	H Dickinson	0	N Bramson	1
9	DEFAULT	0	P Hall	1
10	DEFAULT	0	DEFAULT	0

	YORK UNIVERSITY	6	BRADFORD CENTRAL	4
w1	AD Wriglesworth	1	S Curry	0
2	JS Bassinder	0	M Gadd	1
3	IS Brooks	½	M Crowther	½
4	IJ Hodges	0	GD Coulson	1
5	AR Cargill	1	DEFAULT	0
6	SJ Gaunt	½	K Trobridge	½
7	GJ Young	1	D Franklin	0
8	CJ Windle	½	E Mortimer	½
9	OH Turner	½	D Kkais	½
10	AN Boa	1	DEFAULT	0

Played 7/ 3/87

	YORK UNIVERSITY	3½	ROTHERHAM	6½
w1	PPJ McKeown	0	C Shephard	1
2	AD Wriglesworth	1	G McGann	0
3	AN Boa (sub)	0	CC Williams	1
4	IS Brooks	1	DEFAULT	0
5	IJ Hodges	0	SJ Mann	1
6	AR Cargill	½	M Simmons	½
7	SJ Gaunt	0	J Lavan	1
8	M Stoppard	1	A Millward	0
9	GP Phythian	0	C Walker	1
10	SA White	0	M Kidd	1

	YORK	2½	HULL	7½
w1	DM Adams	0	SC Brown	1
2	AJ Slinger	1	B McCammon	0
3	M Kwan	0	RD Westra	1
4	JD Ackers	0	JG Cooper	1
5	MC Jackson	½	CC Longthorpe	½
6	GE Lane	½	JW Atkinson	½
7	P Windle	0	D Holmes	1
8	AF Hughes	0	D Hambly	1
9	DW Findlay	½	AN Shepherd	½
10	H Lockwood	0	I Bell	1

Played 14/ 3/87

	BRADFORD DCA	7	LEEDS & YTV	3
w1	P Madden	½	JE Vickery	½
2	MCD Knapton	1	DEFAULT	0
3	B Halliwell	½	J Clarke	½
4	T Halliwell(Binns)	1	DR Markham	0
5	IP Hunter	½	V Craven	½
6	MJ Clarke	0	C Cartlidge	1
7	J Stephenson	½	B Foster	½
8	D Baldwin	1	DEFAULT	0
9	PG Day	1	DEFAULT	0
10	C Dossett	1	DEFAULT	0

	ROSE FORGROVE	7	BRADFORD	3
w1	MT Arnold	1	AL Deighton	0
2	M White	½	D Chin	½
3	TW Smith	½	DJ Holmes	½
4	JA Catlow	0	I Lewyk	1
5	S Aleksandrowicz	1	GM Mills	0
6	BE Spence	1	A Somma	0
7	S Holdsworth	1	P Shaw	0
8	T Pawson	0	E Ciaffarafa	1
9	A Falkingham	1	RD Hall	0
10	P Spencer	1	G Somma	0

Played 28/ 3/87

	HUDDERSFIELD	7	BRADFORD DCA	3
w1	D Firth	½	P Madden	½
2	T Pogson	1	DEFAULT	0
3	DK Abiaw	1	DEFAULT	0
4	R van Kemenade	0	J Stephenson	1
5	K Yusof	1	D Breen	0
6	G Keeling	1	PG Day	0
7	A Midgley	1	S Scurfield	0
8	AV Kent	½	C Dossett	½
9	DR Cliff	0	N Padwick	1
10	E Priestley	1	A Curry	0

	BRADFORD CENTRAL	6	BRADFORD	4
b1	B Eley	1	A Kawalec	0
2	PD Rooney	½	A Toothill	½
3	S Curry	0	AL Deighton	1
4	A Butterworth	½	DJ Holmes	½
5	J Green	1	I Lewyk	0
6	M Crowther	1	J Hall	0
7	GD Coulson	½	GM Mills	½
8	L Webb	1	I Healey	0
9	K Trobridge	½	P Shaw	½
10	E Mortimer	0	N Toothill	1

	WAKEFIELD	7½	LEEDS & YTV	2½
w1	J Burnett	1	JE Vickery	0
2	DM Denison	½	DR Markham	½
3	G Boot	1	W Leser	0
4	PM Senior	½	M Mitchell	½
5	A Dyball	0	V Craven	1
6	R Larkin	1	C Cartlidge	0
7	JM Haigh	½	B Foster	½
8	D Toulson	1	A Buxbaum	0
9	M Haigh	1	P Hall	0
10	C Tinker	1	J Savignon	0

	ROSE FORGROVE	3½	YORK	6½
w1	MT Arnold	0	DM Adams	1
2	D Anderson	½	AJ Slinger	½
3	M White	0	M Kwan	1
4	IW Smith	0	JD Ackers	1
5	JA Catlow	1	MC Jackson	0
6	S Aleksandrowicz	0	EC Cameron	1
7	BE Spence	1	AF Hughes	0
8	T Pawson	0	DW Findlay	1
9	A Falkingham	½	H Lockwood	½
10	R Bond	½	D Bridle	½

	SHEFFIELD	6½	HULL	3½
w1	P Hempson	½	SC Brown	½
2	R Cannings	½	RD Westra	½
3	MD Smith	0	JG Cooper	1
4	D Greensmith	½	CC Longthorpe	½
5	PJ Beckett	½	D Holmes	½
6	K Dewhurst	½	JW Atkinson	½
7	I Mortimer	1	D Hambly	0
8	W Ward	1	AN Shepherd	0
9	P Swanson	1	IC Bell	0
10	M Cannings	1	P Bawden	0

* *

THE YORKSHIRE TEAM LIGHTNING CHAMPIONSHIPS will take place at Rowntrees Dining Block, Haxby Road, York on 16 May 87 commencing at 2.15 p.m. Be punctual. Entry fee £2.50 per team (4 players + 1 reserve (optional)); teams can pay on the day. Advise M.C. Jackson one week before, telephone 0904 - 641861.

I.M.BROWN SHIELD

Played 7/ 2/87

	BRADFORD DCA 'B'	3	HARROGATE	5
b1	P Solomons	0	JN Spratt	1
2	DEFAULT	0	MR Stokes	1
3	P Craven	0	P Donnelly	1
4	M Robinson	0	JA Link	1
5	C Paget	1	L Howard	0
6	J Cornforth	1	G Marks	0
7	A Youngs	1	A Grice	0
8	AJ Lightowler	0	TJ Robinson	1

	HUDDERSFIELD 'B'	4	BARNSLEY	4
b1	G Keeling	½	M Sheard	½
2	A Dearnley	1	G Hinchcliffe	0
3	D Wilkinson	1	AW Lee	0
4	E Mellor	1	KM Hogan	0
5	K Mulligan	0	K Hunter	1
6	J Dale	0	D Woodhouse	1
7	A Wright	½	B Holdsworth	½
8	M Green	0	E Soar	1

	SCARBOROUGH	6	HULL 'B'	2
b1	N Pennock	½	C Hailstone	½
2	MR Peart	½	IC Bell	½
3	WJ Smith	½	S Brown	½
4	C Goddard	1	G Morris	0
5	GV Spink	1	JM Shields	0
6	GW Blackmore	1	C Carroll	0
7	PR Bullen	½	WJ Williams	½
8	DE Rawlinson	1	P Kennedy	0

	SHEFFIELD 'B'	3½	WORKSOP	4½
w1	K McIntosh	0	MP Littlewood	1
2	NA Wragg	½	S Cullen	½
3	G Fletcher	½	D Andrews	½
4	A McIntosh	0	G Beales	1
5	T Bradley	1	L Coe	0
6	B Oakes	0	M Saunders	1
7	RA Guest	1	AD Fidler	0
8	WJ Pettigrew	½	G Goddard	½

	DONCASTER	3½	DEWSBURY	4½
b1	N Lowther	0	T Wilkes	1
2	M Simmonds	½	MA Fox	½
3	G Wright	0	J Hart-Davis	1
4	J Beacock	0	A Hart-Davis	1
5	J Clenshaw	1	CB Brooke	0
6	KBC Tonge	0	R Winterburn	1
7	PA Kerry	1	D Sanderson	0
8	T Cornell	1	S Ingliss	0

	PONTEFRACT	2½	CALDERDALE	5½
b1	R Jarvis	½	SP Jackson	½
2	S Parker	1	AL Crosby	0
3	J Gill	0	ME Corbett	1
4	P Wakefield	1	JM Morgan	0
5	G Kendrew	0	R Darcey	1
6	K Owen	0	P Veitch	1
7	N Carr	0	R Broadbent	1
8	W Pinder	0	D Howson	1

Played 14/ 2/87

	HARROGATE	5	SHEFFIELD 'B'	3
w1	JN Spratt	1	K McIntosh	0
2	MR Stokes	1	JE Williams	0
3	P Donnelly	1	NA Wragg	0
4	JA Link	½	G Fletcher	½
5	J Duckworth	0	T Bradley	1
6	L Howard	1	AM Burrell	0
7	TJ Robinson	½	P Locking	½
8	DEFAULT	0	M Potts	1

Played 21/ 2/87

	WORKSOP	6½	PONTEFRACT	1½
b1	MP Littlewood	1	R Jarvis	0
2	S Cullen	0	S Parker	1
3	D Andrews	1	T Johnson	0
4	O Hardy	1	P Wakefield	0
5	G Beales	½	J Gill	½
6	L Coe	1	G Kendrew	0
7	M Saunders	1	A Hickling	0
8	AD Fidler	1	W Pinder	0

Played 28/ 2/87

	BARNSLEY	6	BRADFORD DCA 'B'	2
w1	M Sheard	1	P Solomons	0
2	G Hinchcliffe	½	P Gelder	½
3	K Hogan	1	P Craven	0
4	P Nicklethwaite	1	M Robinson	0
5	A Perry	1	J Cornforth	0
6	B Holdsworth	0	C Paget	1
7	E Soar	½	A Youngs	½
8	T Girdlestone	1	AJ Lightowler	0

	HULL 'B'	5	HARROGATE	3
b1	C Hailstone	½	JN Spratt	½
2	P Brown	0	MR Stokes	1
3	G Morris	1	DEFAULT	0
4	S Brown	½	JA Link	½
5	JM Shields	0	J Duckworth	1
6	C Carroll	1	L Howard	0
7	WJ Williams	1	F Tierney	0
8	P Kennedy	1	MJ McHugh	0

	SHEFFIELD 'B'	6	HUDDERSFIELD 'B'	2
w1	KA McIntosh	½	G Keeling	½
2	NA Wragg	½	A Dearnley	½
3	G Fletcher	1	M McDonald	0
4	T Bradley	1	E Mellor	0
5	AS McIntosh	½	K Mulligan	½
6	AM Burrell	½	J Dale	½
7	RA Guest	1	M Green	0
8	WJ Pettigrew	1	DEFAULT	0

	DEWSBURY	5½	SCARBOROUGH	2½
b1	TJ Wilkes	½	N Pennock	½
2	J Hart-Davis	1	MR Peart	0
3	RN Winterburn	1	WJ Smith	0
4	MW Child	1	C Goddard	0
5	C Brooke	½	GV Spink	½
6	E Howgate	0	GW Blackmore	1
7	D Sanderson	1	JR Thacker	0
8	S Ingliss	½	PR Bullen	½

SILVER ROOK

Played 7/ 2/87

	NTHN.UPHOLSTERY	5	BRADFORD LATVIANS	3
w1	K Swainston	0	E Ligema	1
2	S Spink	1	AJ Durant	0
3	J Dale	½	H Teetsov	½
4	D Sherwood	1	J Erm	0
5	VP Conley	0	A Ansbergs	1
6	D Nugent	1	H Talu	0
7	J Postill	1	W Rieser	0
8	W Green	½	E Tregeris	½

	YORK 'B'	3	ST.ANDREW'S	5
b1	P Windle	0	DH Milton	1
2	SR Richardson	0	MA Brown	1
3	E Winn	1	D Strauss	0
4	PA Johnson	0	CV Snaith	1
5	DE Hardcastle	1	DH Fox	0
6	JA Blades	0	GE Willoughby	1
7	GM Kirby	½	RI Tenney	½
8	O Black	½	G Johnson	½

	ST.ANDREW'S	3	DONCASTER 'B'	5
b1	DH Milton	0	MJ Kent	1
2	MH Brown	0	P Tate	1
3	D Strauss	1	K Thorpe	0
4	D Fox	½	G Scott-Cowell	½
5	GE Willoughby	0	M Iwanyckyj	1
6	R Tenney	0	M Jewell	1
7	N Simmons	1	S Clarkson	0
8	G Johnson	½	J Holmes	½

	MALT SHOVEL	5	LEEDS C.A.	3
w1	P Baslington	1	AC Milner	0
2	C Procter	1	M Shaw	0
3	CR Norris	½	R Dean	½
4	JHM Smith	0	M Oldham	1
5	T Wheldon	1	M Dow	0
6	F Crighton	1	W Goerke	0
7	P O'Brien	½	M Reischmann	½
8	S Burton	0	J Frankland	1

	YORK 'B'	3½	ROSE FORGROVE 'B'	4½
w1	SR Richardson	0	J Catlow	1
2	E Winn	½	J Aleksandrowicz	½
3	DE Hardcastle	½	P Spencer	½
4	PA Johnson	½	R Bond	½
5	JA Blades	1	SA Spencer	0
6	M Darby	1	L Bond	0
7	O Black	0	DW Smith	1
8	M Rawlings	0	P Thackray	1

	ROSE FORGROVE 'B'	5½	ILLINGWORTH L.C.	2½
b1	BE Spence	0	G Farrar	1
2	S Aleksandrowicz	1	J Aldridge	0
3	J Catlow	1	B Sharp	0
4	A Falkingham	1	D Jones	0
5	J Aleksandrowicz	1	A Horne	0
6	R Bond	0	H van Loon	1
7	SA Spencer	½	R Kinghorn	½
8	P Spencer	1	DEFAULT	0

	MALT SHOVEL	3½	BRADFORD 'B'	4½
w1	P Baslington	0	GM Mills	1
2	C Procter	1	M West	0
3	CR Norris	0	A Wilson	1
4	JHM Smith	½	B Anderson	½
5	T Wheldon	1	RD Hall	0
6	F Crighton	0	C Talbot	1
7	P O'Brien	½	I Jewsbury	½
8	S Burton	½	G Riding	½

	BRADFORD 'B'	4½	NEGAS	3½
w1	GM Mills	½	JI Suto	½
2	A Wilson	½	R Eggett	½
3	B Anderson	½	DH Westra	½
4	W al Shahib	0	RO Callis	1
5	RD Hall	½	T Harper	½
6	C Talbot	1	P Carter	0
7	I Jewsbury	½	JP Lawson	½
8	G Riding	1	S Kent	0

	NEGAS	7	ILLINGWORTH L.C.	1
b1	R Eggett	½	G Farrar	½
2	DH Westra	1	J Aldridge	0
3	RO Callis	1	B Sharp	0
4	T Harper	1	A Horne	0
5	P Carter	½	D Jones	½
6	JP Lawson	1	H van Loon	0
7	P Allen	1	F Greenwood	0
8	S Kent	1	J Morrissey	0

Played 14/ 3/87

	BRADFORD LATVIANS	5½	NEGAS	2½
w1	E Ligema	1	R Eggett	0
2	AJ Durant	½	T Harper	½
3	H Teetsov	1	DH Westra	0
4	J Erm	½	RO Callis	½
5	A Ansbergs	1	JP Lawson	0
6	H Talu	½	P Carter	½
7	W Rieser	0	P Allen	1
8	E Tregeris	1	S Kent	0

Played 28/ 2/87

	DONCASTER 'B'	3½	BRADFORD LATVIANS	4½
b1	MJ Kent	0	E Ligema	1
2	KW Thorpe	1	AJ Durant	0
3	G Scott-Cowell	0	H Teetsov	1
4	M Iwanyckyj	1	J Erm	0
5	J Holmes	0	A Ansbergs	1
6	S Clarkson	1	H Talu	0
7	T Cornell	½	W Rieser	½
8	L Allen	0	E Tregeris	1

	ROSE FORGROVE 'B'	2½	MALT SHOVEL	5½
b1	J Aleksandrowicz	0	P Baslington	1
2	R Bond	0	C Procter	1
3	DW Smith	0	P Watson	1
4	P Thackray	0	CR Norris	1
5	SA Spencer	0	JHM Smith	1
6	F Backhouse	1	F Crighton	0
7	L Bond	½	P O'Brien	½
8	H Auer	1	S Burton	0

	CALDERDALE	4	DONCASTER	4
b1	SP Jackson	0	N Lowther	1
2	D Holmes	½	M Simmonds	½
3	ME Corbett	½	G Wright	½
4	JM Morgan	1	J Beacock	0
5	R Darcey	½	P Tate	½
6	A Agnew	0	J Clenshaw	1
7	R Broadbent	½	T O'Brien	½
8	D Howson	1	PA Kerry	0

Played 14/ 3/87

	BRADFORD DCA 'B'		CALDERDALE	
b1	P Gelder	½	AL Crosby	½
2	P Solomons	1	ME Corbett	0
3	S Scurfield		J Morgan	
4	N Padwick	1	R Darcey	0
5	P Craven	0	PJ Veitch	1
6	J Cornforth		A Agnew	
7	A Youngs	0	R Broadbent	1
8	AJ Lightowler	0	D Howson	1

	PONTEFRACT	2	DONCASTER	6
1	R Jarvis	0	N Lowther	1
2	S Parker	0	M Simmonds	1
3	T Johnson	0	G Wright	1
4	P Wakefield	0	MJ Kent	1
5	J Gill	1	J Beacock	0
6	G Kendrew	0	P Tate	1
7	K Owen	0	J Clenshaw	1
8	N Carr	1	KBC Tonge	0

	SCARBOROUGH	4	SHEFFIELD 'B'	4
w1	N Pennock	0	KA McIntosh	1
2	GV Spink	0	NA Wragg	1
3	MR Peart	1	G Fletcher	0
4	WJ Smith	0	T Bradley	1
5	C Goddard	1	AS McIntosh	0
6	GW Blackmore	1	AM Burrell	0
7	JR Thacker	1	RA Guest	0
8	A Harland	0	WJ Pettigrew	1

	BARNSLEY	6	HARROGATE	2
b1	M Sheard	1	JN Spratt	0
2	G Hinchcliffe	0	MR Stokes	1
3	A Lee	½	JA Link	½
4	KM Hogan	1	J Duckworth	0
5	K Hunter	1	L Howard	0
6	B Holdsworth	1	BG Marks	0
7	J Stevens	½	RA Bill	½
8	T Girdlestone	1	CRB Pickering	0

	HUDDERSFIELD 'B'	8	HULL 'B'	0

Huddersfield 'B' claimed this game by default.

	DEWSBURY	5	WORKSOP	3
w1	TJ Wilkes	1	D Andrews	0
2	A Hart-Davis	0	O Hardy	1
3	J Hart-Davis	1	G Beales	0
4	MA Fox	½	L Coe	½
5	RN Winterburn	½	M Saunders	½
6	MW Child	1	AD Fidler	0
7	C Brooke	0	G Goddard	1
8	S Ingliss	1	C Barker	0

Played 28/ 3/87

	PONTEFRACT	3½	BRADFORD DCA 'B'	4½
w1	S Parker	1	P Gelder	0
2	T Johnson	0	P Solomons	1
3	J Gill	1	P Craven	0
4	G Kendrew	0	MJ Robinson	1
5	K Owen	1	J Cornforth	0
6	N Carr	0	C Paget	1
7	A Hickling	0	A Youngs	1
8	W Pinder	½	AJ Lightowler	½

	CALDERDALE	4½	DEWSBURY	3½
w1	SP Jackson	0	T Wilkes	1
2	D Holmes	1	A Hart-Davis	0
3	P Veitch	0	J Hart-Davis	1
4	R Darcey	0	C Brooke	1
5	A Agnew	½	MW Child	½
6	D Howson	1	DEFAULT	0
7	R Broadbent	1	D Sanderson	0
8	C Richardson	1	S Ingliss	0

	DONCASTER	3½	SHEFFIELD 'B'	4½
w1	N Lowther	1	KA McIntosh	0
2	M Simmonds	0	JE Williams	1
3	G Wright	0	NA Wragg	1
4	J Beacock	½	G Fletcher	½
5	J Clenshaw	1	T Bradley	0
6	MJ Kent	½	AS McIntosh	½
7	TM Jones	0	AM Burrell	1
8	D Guy	½	RA Guest	½

	WORKSOP	8	HULL 'B'	0

Worksop claimed this game by default.

	SCARBOROUGH	3½	BARNSLEY	4½
w1	N Pennock	½	M Sheard	½
2	GV Spink	0	G Hinchcliffe	1
3	MR Peart	1	AW Lee	0
4	C Goddard	0	K Hunter	1
5	WJ Smith	1	A Perry	0
6	GW Blackmore	0	B Holdsworth	1
7	JR Thacker	½	E Soar	½
8	PR Bullen	½	J Stevens	½

	HUDDERSFIELD 'B'	1½	HARROGATE	6½
w1	A Dearnley	0	JN Spratt	1
2	AR Tuddenham	0	MR Stokes	1
3	M McDonald	½	JA Link	½
4	D Wilkinson	½	J Duckworth	½
5	E Mellor	½	L Howard	½
6	K Mulligan	0	PJ Bentley	1
7	J Dale	0	BG Marks	1
8	M Green	0	AR Bill	1

	DONCASTER	0	BRADFORD DCA	8

This game, postponed from earlier in the season, was eventually conceded by Doncaster.

	LEEDS C.A.	5	YORK 'B'	3
b1	N Shaw	1	DF Bridle	0
2	R Dean	0	PA Johnson	1
3	M Oldham	1	DE Haracastle	0
4	M Dow	0	GM Kirby	1
5	W Goerke	1	IJ Till	0
6	M Reischmann	½	O Black	½
7	J Frankland	1	MK Chilton	0
8	J Round	½	KM White	½

	DONCASTER 'B'	0	NTHN.UPHOLSTERY	8

Nthn.Upholstery claimed this game by default.

Played 21/ 3/87

	ROSE FORGROVE 'B'	3½	NTHN.UPHOLSTERY	4½
b1	S Holdsworth	0	K Swainston	1
2	S Aleksandrowicz	1	S Spink	0
3	A Falkingham	0	D Sherwood	1
4	J Aleksandrowicz	0	VP Conley	1
5	P Spencer	0	D Nugent	1
6	SA Spencer	1	J Dale	0
7	R Bond	1	JR Postill	0
8	P Thackray	½	W Green	½

Played 28/ 3/87

	ILLINGWORTH L.C.	3½	BRADFORD LATVIANS	4½
w1	C Hunt	½	H Teetsov	½
2	G Farrar	1	AJ Durant	0
3	J Aldridge	0	J Erm	1
4	B Sharp	0	A Ansbergs	1
5	D Jones	1	H Talu	0
6	A Horne	0	W Rieser	1
7	H van Loon	1	E Tregeris	0
8	F Greenwood	0	A Tiltnieks	1

	NEGAS	4½	MALT SHOVEL	3½
b1	R Eggett	½	P Baslington	½
2	RO Callis	0	C Procter	1
3	DH Westre	1	P Watson	0
4	T Harper	1	CR Norris	0
5	PH Crook	0	JHM Smith	1
6	P Carter	½	F Crighton	½
7	P Allen	1	P O'Brien	0
8	S Kent	½	S Burton	½

	BRADFORD 'B'	4½	YORK 'B'	2½
b1	A Wilson	1	N Dowker	0
2	B Anderson	½	PA Johnson	½
3	RD Hall	1	JA Blades	0
4	C Talbot	1	G Lucas	0
5	I Jewsbury	½	CG Payne	½
6	DEFAULT	0	MK Chilton	1
7	G Riding	½	KM White	½
8	DEFAULT	0	DEFAULT	0

	LEEDS C.A.	5	DONCASTER 'B'	3
w1	AC Milner	½	PM Tate	½
2	M Shaw	1	M Iwanyckyj	0
3	R Dean	½	PA Kerry	½
4	M Dow	1	GL Scott-Cowell	0
5	W Goerke	0	MG Jewell	1
6	M Reischman	1	S Clarkson	0
7	J Frankland	½	T Cornell	½
8	J Round	½	L Allen	½

	NTHN.UPHOLSTERY	5	ST.ANDREW'S	3
w1	K Swainston	1	NA Howe	0
2	S Spink	½	DH Milton	½
3	J Dale	0	MH Brown	1
4	VP Conley	0	D Strauss	1
5	W Duncan	1	C Snaith	0
6	D Nugent	½	DH Fox	½
7	G Wilson	1	GE Willoughby	0
8	J Postill	1	RI Tenney	0

* *

A.G. SUNDERLAND CUP

Played 7/ 2/87

	CALDERDALE 'B'	5	BRADFORD DCA 'C'	3
w1	A Dawson	½	P Redgrave	½
2	H Wood	½	K Khan	½
3	A Taylor	1	J Hutchinson	0
4	M Morgan	½	P Gray	½
5	D Patrick	1	P Metcalfe	0
6	R Wadsworth	½	P Croall	½
7	S McArdle	1	S Swire	0
8	C Thomas	0	A Curry	1

	HARROGATE 'B'	8	LIGHTHORSEMEN	0
b1	P Gregory	1	EA Key	0
2	A Stewart	1	NG Andrews	0
3	A Morley	1	DC Danks	0
4	M Thomas	1	KA Gallagher	0
5	T Bill	1	MJ Beavers	0
6	T Gilling	1	G Ingleby	0
7	T Wicks	1	P Shillito	0
8	R Hughes	1	N Allen	0

	WAKEFIELD 'B'	4½	HULL 'C'	3½
w1	A Holloway	1	M Wilkinson	0
2	KS Wan	0	T Hardcastle	1
3	A Weleminsky	1	M Hara	0
4	J Whitaker	0	JA Porter	1
5	J Hainsworth	½	SJ Thrower	½
6	P Richardson	1	RJ Coates	0
7	T Metcalfe	1	TJ Dunn	0
8	J Wentworth	0	EF Johnson	1

	LEEDS & YTV 'B'	7	ROSE FORGROVE 'C'	0
b1	B Hare	1	A Conroy	0
2	DEFAULT	0	DEFAULT	0
3	T Procter	1	G Conroy	0
4	P Clarke	1	H Auer	0
5	P Allison	1	C White	0
6	P Duckworth	1	M Smith	0
7	I Strickland	1	M Spencer	0
8	P Hall	1	P Malthouse	0

	NETHERTON	3	YORK 'C'	5
w1	JB Newsome	1	JM Lucas	0
2	MA Brown	1	SR Acton	0
3	WF Lumley	1	JA Uttley	0
4	JG Blackburn	0	KM White	1
5	JV Newsome	0	DJ Cole	1
6	JP Parsons	0	G Lucas	1
7	NJ Brown	1	AD Carr	0
8	R Craig	0	MJ Sawyer	1

	HARROGATE 'C'	1	WORKSOP 'B'	7
w1	A Cook	0	AJ Smith	1
2	M Rowley	0	IR Saunders	1
3	MJ McHugh	0	T Hyatt	1
4	F Tierney	½	GB Harper	½
5	L Nag	0	S Turner	1
6	M Walton	½	G Keeley	½
7	R Slatcher	0	M Ottey	1
8	D Walker	0	M Bartell	1

Played 28/ 2/87

	HARROGATE 'B'	5½	BRADFORD DCA 'C'	2½
b1	P Gregory	½	P Redgrave	½
2	M Thomas	½	K Khan	½
3	A Spalton	1	J Hutchinson	0
4	S Pude	½	P Gray	½
5	T Gilling	1	P Metcalfe	0
6	T Robinson	½	P Croall	½
7	T Wicks	½	S Swire	½
8	R Hughes	1	A Curry	0

	HULL 'C'	6½	CALDERDALE 'B'	1½
1	W Wilkinson	1	A Dawson	0
2	T Hardcastle	½	H Wood	½
3	M Hara	1	A Taylor	0
4	JA Porter	1	M Morgan	0
5	SJ Thrower	½	D Patrick	½
6	RJ Coates	½	R Wadsworth	½
7	TJ Dunn	1	S McArdle	0
8	EF Johnson	1	CS Thomas	0

	LEEDS & YTV 'B'	4	LIGHTHORSEMEN	4
b1	P Duckworth	0	EA Key	1
2	B Hare	½	CA Snowball	½
3	T Procter	0	DC Danks	1
4	B Foster	½	KA Gallagher	½
5	P Clarke	1	P Shilleto	0
6	P Allison	1	I Moffat	0
7	V Orlich	½	G Ingleby	½
8	I Strickland	½	MJ Beavers	½

	YORK 'C'	7½	ROSE FORGROVE 'C'	½
b1	CG Payne	1	A Conroy	0
2	MK Chilton	1	P Thackray	0
3	KM White	½	G Conroy	½
4	DJ Cole	1	M Carr	0
5	G Lucas	1	C White	0
6	JA Uttley	1	G Richmond	0
7	AD Carr	1	M Spencer	0
8	MJ Sawyer	1	P Malthouse	0

	HARROGATE 'C'	1	NETHERTON	7
w1	A Cook	0	JB Newsome	1
2	M Rowley	½	MA Brown	½
3	N Campbell	0	SE Rowbottom	1
4	L Nag	0	NE Maude	1
5	M Walton	0	WF Lumley	1
6	R Slatcher	½	JG Blackburn	½
7	D Walker	0	JV Newsome	1
8	C Townsett	0	JP Parsons	1

	WORKSOP 'B'	5	WAKEFIELD 'B'	3
w1	G Goddard	1	KS Wan	0
2	IR Saunders	1	A Holloway	0
3	AJ Smith	1	A Weleminsky	0
4	T Hyatt	½	P Salisbury	½
5	GB Harper	½	J Hainsworth	½
6	S Turner	1	J Whitaker	0
7	G Keeley	0	P Richardson	1
8	M Ottey	0	T Metcalfe	1

Played 14/ 3/87

	BRADFORD DCA 'C'	5½	NETHERTON	2½
w1	P Redgrave	0	JB Newsome	1
2	K Khan	1	MA Brown	0
3	J Hutchinson	0	NG Scott	1
4	P Gray	1	SE Rowbottom	0
5	P Metcalfe	1	NE Maude	0
6	P Croall	½	JG Blackburn	½
7	S Swire	1	JV Newsome	0
8	A Curry	1	JP Parsons	0

	HARROGATE 'C'	3	YORK 'C'	5
w1	A Cook	0	SR Acton	1
2	M Rowley	1	CG Payne	0
3	MJ McHugh	1	M Rawlings	0
4	F Tierney	0	G Lucas	1
5	M Walton	½	DJ Cole	½
6	L Nag	0	AD Carr	1
7	R Slatcher	½	MJ Sawyer	½
8	D Walker	0	A Eastwood	1

	WAKEFIELD 'B'	2	LEEDS & YTV 'B'	5
b1	P Salisbury	1	P Clarke	0
2	A Weleminsky	0	B Hare	1
3	A Holloway	0	T Proctor	1
4	J Hainsworth	0	V Orlich	1
5	P Richardson	0	P Allison	1
6	J Whitaker	1	I Strickland	0
7	T Metcalfe	0	B Kitson	1
8	DEFAULT	0	DEFAULT	0

	LIGHTHORSEMEN	2½	HULL 'C'	5½
w1	A Hale	½	RP Ross	½
2	EA Key	1	M Hara	0
3	CA Snowball	½	TR Owen	½
4	NG Andrews	0	JA Porter	1
5	KA Gallagher	0	SJ Thrower	1
6	MJ Beavers	½	RJ Coates	½
7	R Shewan	0	EF Johnson	1
8	DEFAULT	0	P Kennedy	1

	HARROGATE 'B'	4	CALDERDALE 'B'	4
w1	P Gregory	½	A Dawson	½
2	A Stewart	1	H Wood	0
3	A Morley	1	A Taylor	0
4	M Thomas	½	M Morgan	½
5	A Spalton	0	D Patrick	1
6	T Robinson	0	R Wadsworth	1
7	T Wicks	1	S McArdle	0
8	R Hughes	0	CS Thomas	1

	ROSE FORGROVE 'C'	4½	WORKSOP 'B'	3½
w1	A Conroy	1	IR Saunders	0
2	M Blythe	1	T Hyatt	0
3	G Conroy	1	GB Harper	0
4	S Wilkinson	0	J Gwatkin	1
5	C White	1	S Turner	0
6	G Richmond	½	G Keeley	½
7	M Spencer	0	M Ottey	1
8	P Malthouse	0	K Bartell	1

Played 28/ 3/87

	YORK 'C'	2	BRADFORD DCA 'C'	5
b1	SR Acton	½	P Redgrave	½
2	JA Uttley	0	K Khan	1
3	DJ Cole	½	J Hutchinson	½
4	AD Carr	1	P Gray	0
5	MJ Sawyer	0	P Metcalfe	1
6	S Lewis (sub)	0	P Croall	1
7	R Hardy	0	S Swire	1
8	DEFAULT	0	DEFAULT	0

	LEEDS & YTV 'B'	6	HARROGATE 'C'	2
w1	B Hare	1	C Pickering	0
2	P Clarke	½	A Cook	½
3	T Procter	1	M Rowley	0
4	P Allison	1	N Campbell	0
5	V Orlich	½	M Walton	½
6	I Strickland	1	R Slatcher	0
7	B Kitson	1	R Critchlow	0
8	DEFAULT	0	A Murray	1

	ROSE FORGROVE 'C'	2½	HULL 'C'	5½
b1	SA Spencer	0	M Hara	1
2	A Conroy	½	T Owen	½
3	G Conroy	1	JA Porter	0
4	F Backhouse	0	SJ Thrower	1
5	M Blythe	0	RJ Coates	1
6	C White	0	TJ Dunn	1
7	M Spencer	0	AJ Porter	1
8	P Malthouse	1	DEFAULT	0

	HARROGATE 'B'	5½	WAKEFIELD 'B'	2½
b1	P Gregory	1	KS Wan	0
2	A Stewart	1	P Salisbury	0
3	M Thomas	½	A Holloway	½
4	T Gilling	1	J Hainsworth	0
5	T Robinson	½	J Whitaker	½
6	T Wicks	½	T Metcalfe	½
7	R Hughes	0	P Richardson	1
8	A Grice	1	J Wentworth	0

	LIGHTHORSEMEN	4½	CALDERDALE 'B'	3½
b1	A Hale	1	A Dawson	0
2	EA Key	1	H Wood	0
3	CA Snowball	1	A Taylor	0
4	DC Danks	½	M Morgan	½
5	KA Gallagher	0	R Wadsworth	1
6	MJ Beavers	0	A Cimatti	1
7	G Ingleby	1	C Thomas	0
8	DEFAULT	0	E Haworth	1

	WORKSOP 'B'	5	NETHERTON	3
w1	C Barker	½	JB Newsome	½
2	G Goddard	½	MA Brown	½
3	T Hyatt	0	SE Rowbottom	1
4	GB Harper	½	NE Maude	½
5	S Turner	1	JG Blackburn	0
6	G Keeley	1	JV Newsome	0
7	M Ottey	½	NJ Brown	½
8	N Bakendale	1	A Wakenshaw	0

* *